The Fresno Morning Republican.

VOL. XV., NO. 91. FRESNO, CALIFORNIA, SUNDAY, APRIL 17, 1898. PRICE—5 CENTS.

THE SENATE HAS SPOKEN

And With no Uncertain Sound.

PARTY LINES BROKEN

Resolutions That Make for War.

MANY ELOQUENT SPEECHES

By a Vote of Sixty-seven to Twenty-one the Senate Authorizes the President to Free Cuba from Spanish Misrule—California's Senators Agree to Differ—Gorman's Manly Tribute to the President's Statesmanship—In all, Twenty-five Senators Are Heard During the Day—All Profess Loyalty, Whatever the Decision.

WASHINGTON, April 16.—The action of the senate leaves the Cuban resolution in the following status:

The house heading, number and enacting clause, the senate preamble, resolution, the Turpie amendment and a fourth paragraph proposed by Mr. Teller. In full it is as follows:

Joint resolution for the independence of the people and republic of Cuba, demanding the government of Spain to relinquish its authority and government in the island of Cuba and to withdraw its land and naval forces from Cuba and Cuban waters, and directing the President of the United States to use the land and naval forces of the United States to carry these resolutions into effect.

WHEREAS, The abhorrent conditions which have existed for more than three years in the island of Cuba, so near our own borders, have shocked the moral sense of the people of the United States; have been a disgrace to Christian civilization, culminating as they have in the destruction of a United States battleship, with 266 of its officers and crew while on a friendly visit in the harbor of Havana, and cannot longer be endured, and have been set forth by the President of the United States in his message to congress on April 11, 1898, upon which the action of congress was invited. Therefore,

Resolved, by the senate and house of representatives of the United States of America, in congress assembled:

First—That the people of the island of Cuba are and of right ought to be free and independent and that the government of the United States hereby recognizes the republic of Cuba as the true and lawful government of that island.

Second—That it is the duty of the United States to demand, and the government of the United States does hereby demand that the government of Spain at once relinquish its authority and government in the island of Cuba and withdraw its land and naval forces from Cuba and Cuban waters.

Third—That the President of the United States be and he is hereby directed and empowered to use the entire land and naval forces of the United States and to call into the actual service of the United States the militia of the several states to such extent as may be necessary to carry these resolutions into effect.

Fourth—That the United States hereby disclaims any disposition or intention to exercise sovereignty, jurisdiction or control over said island, except for the pacification thereof; and asserts its determination, if that is accomplished, to leave the government and control of the island to its people.

SENATE PROCEEDINGS.

A Day of Eloquence and Earnest Speeches.

WASHINGTON, April 16.—The United States senate has spoken. Its voice is for war—war until the saffron flag of Spain shall have been furled in the western hemisphere, and furled forever.

Its voice too, is for the independence of the infant republic of the Gem of the Antilles.

"Free Cuba and the independence of the island republic," was the shibboleth of the senate throughout the four days of debate which ended tonight. While the verdict returned was decisive, it is just to say that it was not their final decision. Notes of discord—almost foreboding in their tones—were sounded. This foreboding was not due in any sense to anxiety about the result of the impending conflict. It was prompted by a fear lest, if the action taken by the senate should ultimately be accepted as final, this government might become involved in complications that in future years would prove serious.

THREE TO ONE.

At 9.10 o'clock the Davis resolutions—these reported from the committee on foreign relations, amended so as to include the recognition of the republic of Cuba, were passed by a vote of 67 to 21, as a substitute for the resolution adopted by the house of representatives. All day long the contest was waged with an earnestness, energy, ability and eloquence seldom equalled, even in the senate of the United States. From 10 o'clock this morning until the moment of the final vote, the intensity of the interest did not abate for an instant. Under the agreement limiting the duration of the speeches, except in specified instances to 15 minutes, every senator who so desired, had an opportunity to express his views before the voting had actually begun—after 7 o'clock tonight. The greatest speech of the day had been made by Mr. White of California, who had been consistently and conscientiously opposed to action of any kind upon the Cuban question. The speech was a masterly oratorical effort, and attracted profound attention from every auditor.

TWENTY-FIVE SENATORS SPOKE.

No less than twenty-five Senators addressed themselves to the momentous question under consideration during the day.

It was not until the first vote—that on the amendment of Mr. Turpie of Indiana, providing for the recognition of the island republic—had been taken, that the senate was brought face to face with the tremendous choice of its action.

The scene in the chamber of many historic debates was one of incomparable solemnity and impressiveness. The galleries, which had been filled apparently to their utmost capacity throughout the day, were massed with brilliantly attired women and men distinguished in all walks of public and private life.

On the floor was every member elected to the senate save one, Mr. Walthall of Mississippi, who was again detained from his seat by serious illness.

Probably the most notable utterances of the closing hours of debate were made tonight. Mr. Hale of Maine, Mr. Gorman of Maryland and Mr. Allison of Iowa, Mr. Aldrich of Rhode Island, Mr. Jones of Arkansas and Mr. Hoar of Massachusetts, all deeply impressed by the magnitude and possible awful consequences of the step about to be taken, addressed the senate with an eloquence and solemnity born only of the most profound feeling for their country's welfare. As the words fell from their lips the chamber thrilled with an intensity of interest which bordered upon awe.

The test vote quite naturally was on the amendment offered by Mr. Turpie, recognizing the independence of the Cuban republic. It prevailed by a majority of 14, the vote being 51 to 37. By political parties the vote was cast as follows:

Yeas—Republicans 11, Democrats 28, Populists 7, Silver Republicans 5.

Nays—Republicans 32, Democrats 5.

Upon the final vote the alignment of parties was quite different from that on the Turpie amendment. An analysis of it follows:

Yeas—Republicans 24, Democrats 31, Populists 7, Silver Republicans 5, Total 67.

Nays—Republicans 19, Democrats 2, Total 21.

CONFLICTING VIEWS.

The debate during the day brought out Mr. Cannon of Utah in favor of recognition of Cuban independence; Mr. Allen of Nebraska in protest against the attempted intervention of European powers; Mr. Burrows of Michigan in support of President McKinley's views as against the recognition of the present republic of Cuba; Mr. Platt of Connecticut in defense of the President and peace; Mr. Wellington of Maryland on the same lines; and Mr. Turpie of Indiana with a resolution to recognize the republic of Cuba as the lawful government of the island.

THE PRESIDENT DEFENDED.

Mr. Caffrey of Louisiana then entered upon a discussion of the Cuban situation, declaring it was manifest that the power of Spain was slowly dying in Cuba and that her sovereignty without our interference would be swept from the island.

Mr. Caffrey maintained that recognition was an executive and not a legislative function.

"Whose fight is it," he vehemently asked, "in which we are going to participate? It is not our fight, but a fight between certain insurrectionary factions in the island of Cuba and the Spanish crown."

He then paid a glowing tribute to the wisdom, the patience and the high patriotism of the President. Even without intervention on our part it was the opinion of Mr. Caffery that the island of Cuba would be free, that in the very nature of things Spain would have to relinquish her hold in the Western hemisphere.

Mr. Hawley of Connecticut pronounced judgment upon the message of the President as one of the great state papers that would be justified in the light of history. He criticized the resolutions as presented and thought that to all intents and purposes the house resolution more nearly reached all the phases of this complicated question than any reported.

WHITE'S EARNEST PROTEST.

Mr. White of California said he stood before the senate to address himself to the most momentous question which had ever been brought to the attention of the American people. It was disagreeable to dissent from the committee view, to set aside the popular feeling.

The plaudits of the people were always inspiring, but the senate was confirmed by a solemn duty, a solemn responsibility and so far as he was concerned he could no more give up his convictions than he could yield up his life. The senate was here to face a war which now must come upon the country, but he thought it was not inappropriate to consider the situation which confronted us.

"The record here made," said he, "will live as long as reason and justice."

Nobody doubted, he said, that the government of Spain has failed of its duty and has misgoverned the island of Cuba. No one doubted the issue of the coming war between Spain and the United States. That the triumph of this country would result was certain.

"But," said Mr. White, "our nation, with its 70,000,000 people and vast resources, is great enough to do exact justice. It has been well and thoughtfully said that no more sublime spectacle has ever been presented than that of a great nation sacrificing for justice its passion and pride."

Mr. White declared that, in view of the recent action of Spain in making a large appropriation for the relief of the reconcentradoes and in abolishing the edict of concentration, she had met the only argument of many senators in favor of hostilities. Spain had swept their footing from beneath them and they no longer had standing in court.

Mr. White continued: "Those who dissent from the majority do so from dictates of conscience, but whatever resolution is passed pledging this country to a declaration that history will have to decide whether right or wrong, you will find no deserters in the camp. We have our opinions, deep-rooted perhaps and firmly set, but we are all Americans. When that judgment is rendered there is but one action that can be taken. Shoulder to shoulder, hand in hand, we will march forward with equal step to vindicate the conduct of that government which we believe to be the best that Almighty God has permitted in all times, and on the morrow, when this serious crisis shall come upon us, from every housetop in the United States let there be flung the Stars and Stripes."

Mr. Hawley of Connecticut introduced and asked immediate consideration of the following resolution:

Resolved, That the President is hereby authorized in his discretion, and with such limitations and exceptions as shall seem to him expedient, to prohibit the export of coal or other material used in war from any sub-port of the United States until otherwise ordered by congress.

Mr. Hoar changed the resolution into a bill, but it went over on a motion of Mr. Gorman of Maryland.

Mr. Bate of Tennessee addressed the senate for 15 minutes in a speech urging the recognition of the present Cuban government as independent, and said that he would support the minority amendment.

RESOLUTIONS MEANT WAR.

Mr. Clark of Wyoming said that whatever might be the final wording of the resolutions adopted by congress they could mean only war—war with one of the most cruel and barbarous nations of the world.

He believed too, that when our troops were landed in Cuba, they ought to act in concert with the forces of General Gomez.

Mr. Faulkner of West Virginia thought only one of two courses was open to this country, either to submit to the indignities, insults and crimes of Spain or that the American congress should make such an utterance as would remove every doubt as to her intention to present the question for arbitrament by the sword. The mailed hand of oppression must be lifted from the lacerated shoulders of Cuba. Mr. Wilson of Washington spoke in favor of the majority resolution. "We want less oratory and more powder, less rhetoric and more arms," said he.

Mr. Pettus of Alabama followed Mr. Wilson and attacked the house resolution as being unconstitutional.

Mr. McEnery of Louisiana said he would vote for the recognition of the Cuban republic, closing his remarks with a tribute to a reunited country as is being witnessed today.

Mr. Elkins of West Virginia said it was plain war was inevitable and could not be avoided. He opposed the recognition of Cuba.

Mr. Elkins declared that the United States should take Cuba, Port Rico and the Philippine islands in order that we might have some compensation for the enormous war debt.

Mr. Clay of Georgia said he was anxious to see the question settled without war, for the people of the South did not want war; but as war was now inevitable he believed in making it peace; that the best resolutions offered. These, he thought, were those submitted by the minority.

Mr. Pritchard of North Carolina contented himself with announcing, after a brief eulogy of the President, that he would support the house resolution.

PERKINS SPEAKS OUT.

Mr. Perkins of California announced himself in favor of recognition of the independence of Cuba. The assassination of the sailors of the Maine was sufficient warrant for us to go to war.

Mr. Thurston of Nebraska, who followed him, declared his intention to vote to recognize the republic of Cuba.

Mr. Morgan of Alabama defined his position briefly, giving his reasons for declining to concur in the minority resolution to recognize the independence of the republic. His position was not misunderstood by the Cuban people. His views had been submitted to President Palma, and were concurred in by him. He said we should not recognize the independence without a stipulation which would prevent the possibility of General Gomez making a treaty with Spain that would leave us in the lurch.

After Mr. Kenney of Delaware had stated his position in favor of the recognition of independence the debate came to an abrupt close. Senator Hale and several other Senators who were scheduled to present their views refrained.

READY TO VOTE.

When the bell rang for a vote at exactly 7:30 p. m., there was a great stir in the senate and in the galleries. Senators came trooping in from the cloak room, and the spectators, many of whom who had been in the galleries for 12 hours, leaned over impatiently. The first vote was taken upon the amendment upon the minority of the foreign relations committee which provided for the recognition by the United States of the republic of Cuba as the true and lawful government of that island. It was adopted, 51 to 37.

Mr. Davis then offered an amendment as an additional section as follows:

Fourth—That the United States hereby disclaims any disposition or intention to exercise sovereignty, jurisdiction or control over said island, except for the pacification thereof; and asserts its determination when this is accomplished to leave the government and control of the island to its people.

"That's right," came in chorus from

[*Continued on page 4.*]

IN LONDON AND BERLIN

Situation as Viewed in Europe.

Germany Will Remain Strictly Neutral.

English Military and Naval Experts Predict a Naval Battle off Porto Rico.

Copyright 1898 by the Associated Press.

LONDON, April 16.—After a momentary fit of depression there has been a sudden recrudescence of optimism in banking circles, notably among the banks closely allied with the United States.

Four-fifths of the people, however, expect war and think it will be an improvement on the present state of uncertainty. They do not believe the Sagasta ministry, even if it is ready to bow to all the American demands, is strong enough to contend with the rising storm of Spanish pride, or the half-veiled menaces of the army and the Carlist pretenders. So a conflict is expected to be reached through Spain resenting the action of America and by congress declaring that a state of war exists as in the case of Mexico.

Outside of Great Britain the feeling towards the United States is decidedly hostile.

The inspired government organs of the continent express indignation at the way the United States has "ignored the concerted powers," and speak of the swaggering American self-conceit." The fact seems to be that the continental observers foresee the inevitable expansion of Anglo-Saxonism.

British naval experts discredit the reports that the United States will fritter away her forces by a simultaneous attack upon the different Spanish colonies. They point out that Spain has shown her appreciation of the most important element of naval strategy namely, that sea power can only be upheld by a combined fleet. By her concentrating a formidable force at the Cape Verde islands, the naval men anticipate that a big engagement between the combined fleets will be fought in the neighborhood of Porto Rico.

[Copyrighted 1898 by the Associated Press.]

BERLIN, April 16.—In German official and political circles it is held that an outbreak of actual hostilities between the United States and Spain is merely a question of a brief time, as both countries have gone too far to recede.

There has been a strong revulsion of popular sentiment here. Last week the preponderance was in favor of the United States. Today the reverse is true. President McKinley's message is considered disappointing, and its import is regarded as anti-peace. Even the liberal press strongly disapproves of it. A carping spirit is shown through the press. The attitude of the government, however, differs widely from it.

Baron Von Buelow, the minister for foreign affairs, had a long conversation this week with United States Ambassador White on the situation and Mr. White empowers the Associated Press to say that the Minister gave him the strongest assurances that Germany "in the event of war, will maintain the most strict and loyal neutrality, without any *arriere pensee*" and that it was "due to Baron Von Buelow's personal inspiration that the semi-official North German *Gazette* printed the declaration to this effect."

Germany's care to avoid a possible misinterpretation of her designs is shown in the fact that orders given some time ago to the home fleet to proceed early in May to Spain for maneuvers has been countermanded, so as not to excite false hopes upon Spain's part.

THE FARMERS' CLUB.

The Ladies Will Organize an Auxiliary.

The appointment of the sub-committees of the new executive committee of the Farmers' Club was to have been made yesterday, but owing to the absence of some of the members, a few of whom attended the water meeting, the matter was deferred until next Saturday.

The club indulged in an interesting discussion on whether it was better to remove the suckers from the vines. Mr. La Rue said that when the suckers were allowed to grow the thrips feeded on them and did not injure the leaves.

There is a movement on foot among the ladies of the club to form themselves into a separate organization to be known as the Woman's Auxiliary, and they held a meeting yesterday to consider the matter, but did not finish their deliberations. They will meet again Saturday, when organization will be effected.

Professor Woodworth claims that the thrips are growing less. Yesterday he posted the following bulletin on the door of the Farmers' Club headquarters:

"There has been a notable diminution in the number of vinehoppers during the last two weeks, and it can now be confidently predicted that, possibly excepting a few limited localities, we shall escape the early spring injury which was so serious last year. A careful inspection of all the vines of this region will immediately be made to determine the exact situation. It is certainly much improved and distinctly better than last year, unless the vineyards suffer from want of water, in which case the summer injury may be severe."

Mr. Dore, Mr. Hodgkin and other vineyardists declare that they can see no diminution of the hoppers.

KUTNER-GOLDSTEIN CO.—FRESNO'S GREATEST STORE.

Unloading Sale.

An avalanche of unprecedented bargains to dispose of surplus stock, the result of anticipation of a more favorable season.

An opportunity to make your selections from a full fresh stock at clearance prices. It is simply a question with us of making disposition of our unprecedentedly heavy purchases. The question of profit has been entirely eliminated.

A FEW MONEY-SAVING QUOTATIONS.

At 2½c per yard—Good quality of Shirting Calicoes, worth 5c, at 2½c per yard.

At 3c per yard — Staple Apron Gingham, good quality, worth 5c, at 3c per yard.

At 3c per yard—Dark Calicoes, assorted designs, worth 5c, at 3c per yard.

At 4c per yard—Genuine Indigo Blue and Oil Turkey Red Figured Calicoes.

At 5c per yard—Genuine Lonsdale Bleached Muslin, full yard wide, at 5c per yard.

At 7c per yard—1¼ yard wide, Unbleached Pillowcasing, good quality, at 7c per yard.

At 8½c per yard—1½ yard wide, Bleached Pillowcasing, good quality, at 8½c per yard.

At 11c per yard—2¼ yards wide, Unbleached Sheeting, good quality, at 11c per yard.

At 12½c per yard—2¼ yards wide, Bleached Sheeting, good quality, at 12½c per yard.

At 35c per pair—Ecru Nottingham Lace Curtains, 2½ yards long, worth 75c, at 35c per pair.

At 57c per pair—Ecru Nottingham Lace Curtains, regular $1 quality, at 57c per pair.

Dress Goods.

At 2c per yard—Figured Lawns, worth 5c, at 2c per yard.

At 3c per yard—Scotch Lawn, new designs and coloring, at 3c per yard.

At 7c per yard — New Figured Lawns and Dimities, worth 15c, at 7c per yard.

At 11c per yard—Elegant Line of Lawns, Dimities and Organdies, new design, worth 25c, at 11c per yard.

At 7c per yard—Full yard wide, Figured Percales, worth 12½c, dark and light patterns, at 7c per yard.

Linens.

At 19c per yard—56 inches Wide, Heavy All Linen Damask, Unbleached, worth 35c, at 19c per yard.

At 27c per yard—60 inches Wide, Heavy All Linen Unbleached Damask, worth 50c, at 27c per yard.

At 43c per yard—Heavy All Linen Irish Table Damask, 66 inches wide, the regular 25c quality, at 43c per yard.

A special discount for this sale only of 20 per cent on our entire stock of Fine Irish and German Table Linens.

Dress Goods and Silks.

Our entire, magnificent stock of Fine Dress Goods and Silks, all at greatly reduced prices.

At 1c a paper—Good Pins at 1c a paper.

At 2c each—Aluminum Thimbles, worth 5c, at 2c each.

At 2c per dozen—Good Safety Pins, worth 5c, at 2c a dozen.

At 3c—Black Spool Silk, worth 10c, at 3c a spool.

At 10c per dozen—Black and white Spool Cotton, at 10c a dozen.

At 4c each—Ladies' Ribbed Cotton Vests, at 4c each.

At 9c each—Ladies' pure white Ribbed Cotton Vests, taped neck and sleeves, worth 25c, at 9c each.

At 15c each—Ladies' cotton ribbed Union Suits, worth 50c, at 15c a suit.

At 5c—Large black Cube Pins, the kind you pay 10c and 15c for elsewhere, here at 5c a cube.

At 4c—Balls of good Knitting Silk, all colors, at 4c a ball.

At 1c each—Neat colored bordered Cambric Handkerchiefs, at 1c each.

At 2c—Large cabinets of assorted Hair Pins, worth 5c, at 2c each.

At 2c per yard—Wide and handsome Laces, worth 5c and 10c a yard, at 2c per yard.

At 19c a pair—Extra quality of Ladies' Summer Ventilated Corsets, worth 50c, at 19c a pair.

At 7c a pair—Ladies' and children's tan cotton Hose, seamless, worth 15c, at 7c a pair.

At 5c per pair—Ladies' black cotton Hose, worth 15c, at 5c a pair.

At 19c per yard—Elegant 18-inch wide Chenille Dotted Vellings, worth 25c, at 19c a yard.

At 10c a pair—Ladies' and children's Cotton and Lisle Gloves, worth 25c, at 10c a pair.

At 25c a pair—Ladies' Opera and White Kid Gloves, odds and ends, at 25c a pair.

Men's Furnishing Goods and Clothing.

At 20c—Men's Balbriggan Shirts and Drawers, sold all over at 50c, our price 20c each.

At 8c a pair—Men's fine brown Mace Yarn Hose, full seamless, worth 15c, at 8c a pair.

At $4.50—Men's fine Cassimere and Cheviot all Wool Suits, worth $10, at $4.50 a suit.

At $6.50—An elegant line of men's fine Cassimere and Cheviot Suits, all wool, worth $12.50, at $6.50 a suit.

Shoe Department.

At $1.50 a pair—Ladies' tan and black Oxford Ties, in cloth and kid tops, the latest styles in toes and lasts, worth $2, at $1.50 a pair.

At $2.00—Ladies' cloth top Oxford Ties, the new coin toes, regular price $2.50, for this sale $2 a pair.

SPECIAL SALE

—ON—

FRIDAY, APRIL 22d.

3000 Yards All Silk Moiree Taffeta Ribbons, widths No. 40 and 60, all colors and black, actual value 25c and 50c per yard **15c**

SALE COMMENCES AT 9 A. M.

Kutner-Goldstein Co.,

THE UNIVERSAL PROVIDERS.

SOMETHING JUST AS GOOD

is never offered at this store. We have anything you want in the way of Drugs, Toilet Articles, Rubber Goods, Imported Perfumes, and if we haven't got what you want, we will get it in double quick time. We aim to be up to date in everything, and keep nothing but the best in any line that we deal in. THIS IS STRAIGHT! SEE?

Geo. H. Monroe,

Druggist.

1926-28 Mariposa Street,

Between J and K Sts., Fresno, Cal.

Telephone No. 74.

GET READY, BOYS!

California Guardsmen May Be Called on.

General Shafter's Inquiry Elicits a Prompt Response From Gen. Dickinson.

SAN FRANCISCO, April 16.—Major General John H. Dickinson, in command of the California national guard, has furnished Brigadier General W. R. Shafter, in command of the United States forces on this coast, with a report as to the strength and equipment of the guard.

General Dickinson's report shows that 4000 men can be mobilized ready for the field within 48 hours and within another 48 hours almost 4000 more can be recruited from ex-members of the national guard and drilled men from other sources.

Added to these are 400 drilled naval reserve men and 200 more can be enlisted within two days. Within five days every company could be filled and the state would have a force of 8000 men, all uniformed and partially equipped.

There are no overcoats for the men, few tents, and only about 2000 serviceable guns, but these things could be supplied in a very short time.

SACRAMENTO, April 6.—Colonel Peeler, assistant adjutant general, in speaking of the war situation this afternoon said:

"In all probability the state troops will be called upon to take the place of the regulars at the Presidio.

"This was the course followed during the war of the rebellion and I presume it will be done just as soon as war is declared. It will certainly be necessary for the state troops to take an active part, when the time comes, and while the war department will no doubt leave a sufficient number of regulars at the various barracks along the Pacific coast to man the heavy artillery, our National Guard will be placed at various points to resist any attack that may be made along the coast."

In speaking of the order of General Shafter, directing the location of a heavy battery at Santa Cruz, the Colonel said:

"It seems to me that such an order was a most important and essential one for the reason that at the present there is no defense of any kind at Santa Cruz, and in case of an invasion our vast powder supply at that point would fall into the hands of the enemy.

Eureka and Santa Barbara are also exposed, and I have no doubt but that a portion of our state troops will be stationed at these points.

"No business of an extraordinary nature is pending in the office of the Adjutant General, but as soon as the order comes from Washington to remove state troops a speedy and active response will be made."

WHEAT STILL HIGH.

Heavy Sales Do Not Affect May Options.

CHICAGO, April 16.—Traders in wheat were treated to a genuine surprise at the opening. In spite of all the selling done here yesterday, millions of bushels by the long interests, and notwithstanding the drop of 3 cents a bushel in July, all foreign markets came higher. Liverpool in particular was strong, showing advances ranging from ½ to ¾d.

All classes of traders came into the market for wheat. It was not a one man market; the demand was general and broad. Not until the price had advanced to 87⅞c was there any marked selling pressure. This price, however, was well above calls and selling against these privileges coupled with a rising of a general kind put a stop to the advance and caused the market to recede slowly to 86⅞c. Apparently by this time the demand for wheat had been pretty well satisfied, for although the market reacted to 87⅛c it was done slowly, the latter point not being reached until about 11.30 o'clock. During the latter half hour of the short session the market was comparatively quiet but firm, with prices keeping within a ⅛c margin. The closing price for July was 86⅞c.

Corn was strong from the start. May closed ⅝c and ⅜c higher. There was an active general trade in oats. Prices closed rather easy. May closed ½c and ⅛c higher.

Provisions were very dull. War talk and the strength of grain markets caused a small early advance, which was lost later under selling by local packers. The close was steady; May pork, 2½c lower, May lard, 2½c higher, and May ribs 2½c lower.

MAY TOUCH YOU.

A Way to Drink in the Divine Sensation.

When you read this article think about yourself and not someone else. The journal "Life and Health" says: "Among the more common evil effects which result from the use of tea or coffee are dyspepsia nervousness, insomnia, headache, (especially sick headache), biliousness, palpitation of the heart, abnormal action of the liver and constipation." Does not common sense appeal to you to leave off the drugs (tea and coffee) and again drink in the Divine sensation of perfect, bounding health?

Hard to quit?

Have Postum Food Coffee served in place of the regular and in 10 days you will find coming back the old feeling of strength and physical peace that makes life worth the living.

This liquid food is made of selected parts of the cereals that go directly to rebuild the broken down nerve centers in brain and all through the human body, making a strong heart and stomach, steady nerves and clear complexion.

Packages at grocers 15 and 25 cents.

Killed in a Saloon Fight.

SAN FRANCISCO, April 16.—The police are hunting for the murderer of Samuel B. Irelan, said to be a brother of William Irelan, ex-state mineralogist. The former died at the county hospital today from injuries received in a saloon fight, death having been directly caused by a blow on the head with a bottle. An unknown ship caulker is the suspected murderer.

Doors, windows, mouldings and office fittings at Fresno Planing Mill and Furniture Factory.

O'TOOLE AND ZIEG'S FUSION "GRAFT"

"Hain't I been layin' pretty low lately?" said O'Toole, as he blew the foam from the top of a schooner, "hain't I been layin' low—well, I hain't been sayin' much, but me, Zieg an' the *Expositor* has been doin' some tall thinkin' up on the gang of forty thieves in the court house an' those guys in Robber's precinct because the work what we was givin' them was a little too raw an' was too early in the game. The long-range lyin' battery has had a good lay off an' she'll be doin' biz at the old stand before the month's out, an' if we don't make the ghost walk we don't know what's what—see!

"Have another? Well, I will with you, but I couldn't give that honor to no other guy. It's a wonder Bill McKinley wouldn't get onto himself an' see the guy what's fixin' navy up to Fresno to buy up a few of these schooners. They'd knock seven different kinds of tamales out of every son-of-a-gun of a dago in Cuba."

O'Toole then pour'd the contents of that vessel down his parched throat and mopped the perspiration from his massive brow.

"What have Me and Zieg been doin'? Well, you ain't asleep, I guess. What have we's been doin'? We's been doin' things to a turn or we misses our guess. Ain't we got the farmer guys all in line, an' ain't they shoutin' for Jushun an' ain't they goin' to help us to win the whole works this fall? Well, that's what we's done. Talk about your dago war an' Bill McKinley an' General Lee an' all the rest of the push what's makin' such a 'ell of a hoot at the grand stand at Wash., D. C., well they ain't in it with Me, Zieg an' the *Expositor* when it comes to doin' the fine Italian hand work.

"You see it's just this way—Me an' Zieg comes down from Stockton City a long time ago when A. B. he sends for us, an' A. B. he says what we's to give the farmer guys the glad hand an' get the whole hayseed push an' all the butchers, lumbermen an' stouten bottles an' such fellers into the push behind the *Expositor*, just like I's tellin' you before. Well, we starts in an' you know how we's made the Repub gang walk the plank an' do the ghost dance an' all them things, an' how the farmer he sits on the barnyard fence an' yells 'rick-em' an' gives the gang of horse-thieves in the county asylum the bull fiddle ha! ha! an' everything comes our way just the same as if it was greased.

"Well, that was all good enough, but A. B. he thinks what we's been a comin' a little too early in the summer an' what the mornin' sheet was a gettin' back too hard. So he says, says A. B., what Me an' Zieg better come off the perch for a while because those lies might not keep in hot weather an' what we gets the old battery a goin' just before election an' puts the hot shot into 'em when they don't have so much time to give us the hung starter in the neck. That's a great head of A. B.'s an' taint no doubt but what he'd make a great Gov. Well, so we slides off'n the roof an' we pulls Senator Tucker of Salma City off an' tells Johnny Ferg what he can take a rest on the swift stuff what us an' Dad Letcher was puttin' up for him, an' the whole gang laid off an' is waitin' for A. B. to give the word. That's the reason we hain't been givin' the cut-throats, thieves an' robbers in the county chophouse the kangaroo no more for a month or two. It ain't goin' to be long before we gets our grand jury oiled up an' opens up on them again.

"When A. B. he says 'come off,' Me an' Zieg comes because we ain't makin' no kick with A. B. So A. B. he comes down to have a little go with the Colonel about the raisin deal what him an' Colonel had an' that's where he gave the Colonel the juicy flim-flam what makes the Colonel squeal. Well, A. B. he says to Me an Zieg we too 'Heavenly Twins' must get in an' fix up the offices with the Pops so we can make sure of some of the dough from the county faddery. He knows what the blessed farmer goes their whole pile on Me an' Zieg. So Me an' Zieg we goes into the combination biz an' we gets the big smooth bores from each side to bump their nuts together to see if the swag can't be divided up so as me, Zieg an' the *Expositor* could get in out of this burnin' desert an' eat three squares a day. Well, we tells A. B. how we's goin' to work it an' he tickles us to death by sayin' the lay's all right, but what Me an' Zieg mustn't mix no politics up in the case, as he ain't in favor of politics, but what we must just do it for the good of the dear, dear people, just the same as we printed all that stuff for the Valley road. See?

Me an Zieg wa stays up pretty late workin' the graft on' dry-ducks a whole fleet of schooners up at the Enterprise before the thing begins to work just smooth. When we gets things steerin' right an' the main guys in the Pop combination is takin' the bate like suckers in Fresno slough then what would you think happened? What did happen? Well, it would give a four dollar horse the heaves an' paralyze the bronze kid on the fountain. What happened? Well, what t'ell! All the kids, fice, small fry butchers, lumbermen an' middle-aged guys in the whole gang comes yappin' around an' yellin' 'I did it' an' the blamed mornin' sheet gets on an' writes the whole agreement down an' scoops us outer sight. Now Me, Zieg an' the *Expositor* don't take no gaff like that. Me an' A.B. done the work an' we don't let no stiffs jump up an' pull the persimmon when we's the guys what fixes the game, an' we yells "Death to traitors!" what give the snap away to the Repubs. Well, an' these young bucks and middle-aged duffers makes the play what Me, Zieg an' the *Expositor* ain't in the deal an' what they's goin' to run the gang an' handle the dough.

"An' so A. B. he sees the game, an' he don't do nothin' but take his pen in hand to say to us what we must do nothin' to the gang what thinks they's in it, an' he sends us that editorial what says what no *one* man can run the Dem.'s in this here corral this year, an' what no *one* man can give the tip on any guy what'll get runnin' shoot from the convention. An' then he don't do nothin' to the young roosters an' the middle-aged push what thinks they's in it. He has the whole commoodle of 'em sittin' on ice and yellin' 'nuff.

"Now, ain't A. B. a dinger? He's a peach, an' no fruet on it! What a head! What a head! It makes one dizzy to think about the brains in that lovely nut. See what he says no *one* man can run the Dems. Well, you bet your life he's on to his job, an' no mistake, because us two guys, that's Me and Zieg, an' the *Expositor* we makes pretty near three, an' we thinks we'll just about run the machine this year—an' it takes all of us to tell who'll be on the ticket. Oh, I don't know! I guess A. B.'s warm!

"How do the blinks feel what got the hammer? How do they feel? We ain't carin' how they feels. What a gall! Wouldn't it make your hair come out to think of that lay, We's wonderin' what these jinger-snaps thought Me an' Zieg had come to Fresno for if we hain't goin' to run the machine. We don't want no monkeyin' with the band wagon, either. Them mugs can get aboard, but Me an' Zieg we drives—an' don't you forget it.

EASTER BALL.

Opening Games at Philadelphia and Baltimore.

PHILADELPHIA, April 16.—Over 10,000 people saw Brooklyn defeat Philadelphia this afternoon in the opening game of the season here. Mayor Warwick tossed the first ball over the plate. The Phillies outhitted and outfielded the Brooklynites, but the latter managed to win by opportune hitting, combined with the errors of the Phillies. Score: Philadelphia 6; base hits 8, errors 3. Brooklyn 7; base hits 7, errors 6.

Batteries—Donahue and McFarland; Kennedy and Ryan. Umpires—Emslie and Andrews.

BALTIMORE, April 16.—Over 6500 people passed the turnstiles to witness the opening game here between the Orioles and Senators. McJames pitched masterful ball for Baltimore, and had he been given proper support would have shut out the visitors. There was an entire absence of wrangling and kicking throughout the game. Score:

Baltimore 8, base hits 17, errors 5; Washington 3, base hits 8, errors 0. Batteries—McJames and Clarke, Weyhing and McGuire. Umpires, Lynch and Connelly.

LOUISVILLE, April 16.—The Pittsburgs won to-day's game in the first inning, scoring three runs on two bases on balls, a passed ball and two singles. But for an error by McCarthy the home team would have been shut out. Attendance 3500. Score:

Pittsburg 3, base hits 8, errors 3; Louisville 1, base hits 6, errors 2. Batteries—Rhines and Schriver, Dowling and Dexter. Umpires, Cushman and Heydler.

NEW YORK, April 16.—The New York-Boston game at the polo grounds ended in a disgraceful manner this afternoon. Exceptions were taken by the spectators to the decision which allowed two runs being scored against the home team and to the putting out of the game of Gleason for kicking his glove to show his displeasure at the decisions. Approaching the grand stand to eject a spectator who had hurled an epithet at him, Umpire Snyder was met by a volley of cushions, while curses and cries of "lynch him," "kill him" rent the air. After a time the game was resumed, but on its termination a squad of policemen had to maintain order on the grounds. Attendance 18,000. Score: Boston 4, hits 8, errors 2; New York 2, hits 5, errors 5. Batteries—Nichols and Bergen; Doheny and Warner. Umpires—Snyder and Curry.

CINCINNATI, April 16.—The Reds were unable to hit Powell today at times when a hit meant runs. Both pitchers did good work. The features of the game were the sensational fielding of Wallace and the hitting of Elmer Smith. Attendance 5400. Score:

Cincinnati 1, Cleveland 3; base hits, Cincinnati 6, Cleveland 7; errors, Cleveland 3. Batteries, Hill and Peitz; Powell and O'Connor.

ST. LOUIS, April 16.—Chicago-St. Louis game stopped on account of fire at the baseball park at the end of the first inning.

Snow Sheds Collapse.

SACRAMENTO, April 16.—A landslide at Emigrant Gap this afternoon leveled fifty feet of snow sheds on the line of the Southern Pacific. A large force of men removed the debris in three hours, resulting in thirty minutes delay of the overland, due here at 4 p. m.

For biliousness, sick headache, constipation, dizziness and all disorders arising from the bowels and liver, take the S. R. liver pill; mild and effective. Price 25 cents—sixty doses. For sale only at Smith Bros.' drug store.

Electric Fans.

The San Joaquin Electric Company will supply current for use of fan motors for season 1898 at a monthly rate of $2 for ten inch and $3 for twelve-inch and ceiling fans. The company will collect pay from the time fans are put in till it is notified to discontinue service.

JOHN S. EARWOOD,
Superintendent.

Just received—25 cases of Men's Fine Tan Shoes. They are splendid specimens of the art of modern shoemaking. Come and see us and get our prices before purchasing. Philadelphia Shoe Store, 1937 Mariposa, near court house park.

Free hot lunch day and night at Fresno Beer Hall, J and Tulare streets.

To Cure a Cold in One Day

Take Laxative Bromo Quinine Tablets. Baker & Coleon refund the money if it fails to cure. 25c. The genuine has L. B. Q. on each tablet.

The National Treasury.

WASHINGTON, April 16.—Today's statement of the condition of the treasury shows: Available cash balance, $219,162,479; gold reserve, $179,747,637.

Girls who have to stand on their feet most of the time work as hard as any day-laborer yet they do not get what is rightly called exercise. Close, confining, indoor occupation gives no exhilaration to the nervous system nor active circulation to the blood. It wears, tears and drags a woman's life away. The whole physical system grows sluggish and torpid under it.

No wonder so many sales girls and factory girls and housewives suffer from indigestion and constipation and bilious troubles. No wonder they are subject to the diseases of the delicate special organism of their sex. The wonder is rather that they can stand it as well as they do.

But "a poor weak woman," as she is termed, will endure bravely and patiently agonies which a strong man would give way under. The fact is women are more patient than they ought to be under such troubles.

Every woman ought to know that she may obtain the most eminent medical advice *free of charge* and in *absolute confidence* and privacy by writing to Dr. R. V. Pierce, chief consulting physician of the Invalids' Hotel and Surgical Institute, of Buffalo, N. Y. Occupying this position for thirty years he has had a wider practical experience in the treatment of women's diseases than any other physician in this country. His medicines are world-famous for their astonishing efficacy.

The most perfect remedy ever devised for weak and delicate women is Dr. Pierce's Favorite Prescription. His "Golden Medical Discovery" is the only permanent digestive and nutrient tonic. The two medicines taken alternately, form the most perfect and successful course of treatment ever prescribed for female troubles complicated with a sluggish, overwrought, nervous, diseased constitution. In severe constipation Dr. Pierce's Pleasant Pellets should be occasionally taken with the others. They never gripe.

The "Julia Marlowe."

We have just received a grand line of the celebrated Ladies' "Julia Marlowe" Dress Shoes and Oxfords. These Shoes are unquestionably the most comfortably fitting and best wearing Shoe for Summer wear ever turned out of a factory, and, as we have the Exclusive Agency for them in Fresno, we can safely recommend them to all for their excellent wearing qualities; they come in tan and black, and are made of the very best qualities of vici kid.

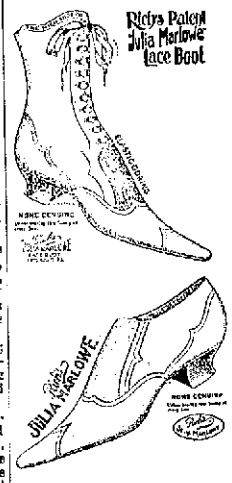

WE HAVE MARKED THE DRESS SHOES AT THE UNPRECEDENTED LOW PRICE OF

$3.00.

AND THE LOW CUT AT THE REMARKABLY SMALL FIGURE OF

$2.00.

See Our

Misses' and Children's fine Dongola and also best quality Pebble Grain School Shoe that we are selling:

Sizes 11½ to 2 at.....$1.15
" 8½ to 11 at..... 1.00
" 6 to 8 at..... 85

You'll save fully 30 per cent by buying any of the above at the extremely low prices we are selling 'em at.

Don't buy any Children's shoes until you see OURS, because we'll save you big money by trading WITH US.

See Our

Ladies' fine Dongola and Russet Tan Dress Shoes; heel, and spring heel; patent and leather tip, coin toes, that we are selling at.....$1.35

Ladies' button and lace Dongola Shoes; patent tip coin toes, fair stitch, that we are slaughtering at..... 1.00

Ladies' Oxfords, black and tan, patent tip, new coin toes, going for only..... 65

We have a grand line of Ladies' Lace and Button Shoes; also Southern Ties and Oxfords that we are selling at money-saving prices.

Remember we have NO TRASH in our store. Everything we keep is the best of qualities.

BRANCH— SAN FRANCISCO. **The Red Front** BRANCH— SAN BERNARDINO.

The Only Absolutely One-Price Stores in Town,

I STREET, FRESNO, CAL.

The Celebrated Jones Chain Drive Mower

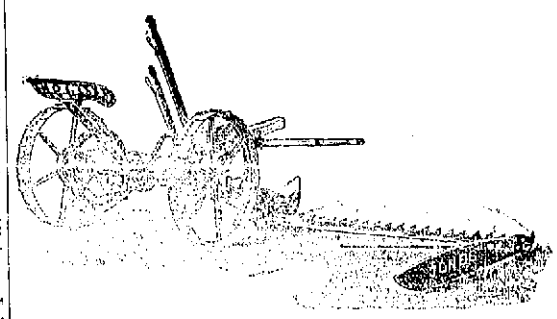

No Noise.
No Vibration.
No Lost Motion.
No Cog Wheels to Wear Out

This Mower is new and unrivaled. See it.

GET OUR PRICES ON RAKES.
GET OUR PRICES ON PLOWS.
GET OUR PRICES ON CULTIVATORS

Extras for the John Deere Steel and Chilled Plows and Extras to Fit the Oliver and Improved O Plows.

Bring in your mowers and let us repair them, as we are fixed to do that and all other kinds of repairing CHEAP and WELL. All work guaranteed.

CORNER OF J AND KERN STEETS.

Hopkins Agricultural Works,

SOLE AGENCY FOR COLUMBUS BUGGY CO.'S
BUGGIES, SURREYS, PHAETONS, ETC.

Madary Planing Mill

M. R. MADARY.

DARLEY BOUGHT, ROLLED & SOLD
Patent Kitchen Tables, $2.75.
Egg Cases, Complete, 65c.
Headquarters for Window Glass.
Fine Mouldings Supplies a specialty.
Strawberry Baskets and Crates.

Hauptli Hotel

SELMA, CAL.

The leading hotel of the town.
Fine large rooms, well furnished.
Good table. Reasonable rates.
J. GEERING, Proprietor.

Grand Hotel,

SANGER, CAL.

Commercial Travelers' Headquarters

A first-class restaurant in connection with hotel, where meals are served at all hours, and we are you can get the best and cheapest accommodation in this valley. A trial is all that is necessary.

D. H. LAFFERTY & SON,
Proprietors, Sanger, Cal.

Santa Fe Route

PRACTICALLY NEW RAILWAY.

Trains leave from and arrive at S. P. Depot.

Fresno Freight and Ticket Office, 1825 Mariposa street. Telephone, Main 126.

The Best Railway

San Francisco to Chicago,

LOOK AT THE TIME;

LEAVE	DAILY	FOR EXAMPLE	
Fresno.....	12:55 A M	Tuesday	GRAND CANYON ROUTE
Bakersfield.....	4:35 A M	"	
Mojave.....	10:00 A M	"	
Barstow.....	4:10 P M	"	
Ash Fork.....	8:05 A M	Wednesday	
Flagstaff.....	10:25 A M	"	
Albuquerque..	10:55 P M	"	
Las Vegas.....	4:00 A M	Thursday	
La Junta.....	12:20 P M	"	
Denver..... Ar.	5:00 P M	"	
Newton.....	12:35 A M	Friday	
Kansas City, Ar	9:05 A M	"	
Chicago, Ar	9:00 P M	"	

New rails, new ties, new ballast, new bridges. No dust. The shortest crossing of the desert and a country that interests by its weird and beautiful scenery. The highest grade of passenger equipment and meals at Harvey's famous dining rooms.

W. H. MATSON, JR.,
Commercial Agent.

ALLEN'S PRESS CLIPPING BUREAU

510 Montgomery street, San Francisco, deals in all kinds of newspaper information, business, personal and political.

Proposals

Office of the clerk of the Board of Supervisors of Fresno county, California.

IN ACCORDANCE WITH AN ORDER OF the Board of Supervisors, made and entered, sealed proposals will be received in open board on Tuesday, the 3d day of May, 1898, from 2 to 2:30 o'clock p. m. for furnishing ice to all county purposes for the term of one year, beginning on the 4th day of May, 1898.

Bidders will estimate and state a specific sum per one hundred (100) pounds delivered at the county hospital, county orphanage, county jail, county court house, and public fountain, at the entrance of the court house park on K street, in quantities as may be required.

Each bid to be accompanied by cash deposit or certified check in the sum of $50, made payable to the chairman of the Board of Supervisors, as security that the successful bidder, will upon being awarded the contract, forthwith enter into a contract with said board, together with a bond in the sum of $500, to be approved by said board, conditioned for the faithful performance of said contract.

All bids to be sealed and addressed to the clerk of said board and endorsed "Bid for furnishing ice for county purposes."

The board reserves the right to reject any and all bids if the public good so requires.

[SEAL.] T. G. HARE, Clerk.
By J. B. JOHNSON, Deputy Clerk.
April 16, 1898. a16-2

Notice to Creditors.

In the Superior court of the county of Fresno state of California.

In the matter of E. F. Mitchell, an insolvent debtor.

NOTICE IS HEREBY GIVEN TO ALL THE creditors who have proved their claims against the above named insolvent to appear before the said court, at the courtroom of department No. 1 thereof, on the 15th day of May, 1898, at the hour of 2 o'clock p. m., and show cause if any they have why the said E. F. Mitchell, insolvent, should not be discharged from all his debts, in accordance with the statutes in such cases made and provided.

Dated April 11th, 1898.

T. G. HARE, Clerk.
By W. E. WILLIAMS, Deputy Clerk.
Harris & Hubbard, Attorneys for Petitioner. a12

WATER QUESTION

Mass Meeting Yesterday Afternoon.

A System Owned by the People Favored.

The Irrigationists Discussed the Problem Fully—Another Meeting Called.

The mass meeting which was called for yesterday afternoon to take place in this city to discuss the water question was held in the Chamber of Commerce rooms, and was attended by P. W. Hastie, A. B. Gardner, A. Harris and C. E. Barnett of Fowler, Justice Fairweather and D. H. Hopkins of Reedley, W. F. Rowell of Easton, Rev. Carroll Ghent, John Winblad, A. Hemingson and Charles Olson of Scandinavian colony.

The meeting was called for 2 o'clock, and promptly at that hour Mr. Fairweather and Mr. Rowell were on hand, but the others were late in arriving. One by one the others dropped in, however, and at length Mr. Ghent appeared. He explained that his wife was ill and he was at her bedside, and hence was delayed. He had to go into the country, but he was induced to remain, as the meeting promised to be brief.

Mr. Ghent called for the nomination of a chairman, and Justice Fairweather was suggested. He explained that he was "on the other side of the river," and thought that some one from this side should take the leading part in the meeting, inasmuch as it was called by the Scandinavian colony people. Mr. Ghent was then selected to preside, and C. E. Barnett was chosen secretary.

Mr. Ghent was called upon to state the object of the meeting, and he opened up the discussion with a speech against the Fresno Canal and Irrigation Company. He said: "The idea, gentlemen, is that we have suffered and suffered and suffered again year after year, and this year it became intolerable. We could not bear it any longer. We had scarcely any water until we had a meeting out at Scandinavian, and directly after the meeting they dropped a little water into the canal, and we now have 'pretty plenty' at this time.

"We think it is due to ourselves, to our homes and our families to protect ourselves from an arrogant corporation which has no sympathy with the people. We think it is time for the great people of the state of California to control the water of the rivers. We believe in doing nothing rashly. We have come together to protect ourselves. If we don't we are like a lot of men with ropes around our necks.

"There is nothing that has been harder for me to endure than this water business. When we demand our rights from those who are in authority—I don't want to mention any names—you know how we have been treated. We have been wronged. You know the thing we have had to endure from them. In this meeting I wish any of you who have anything to say to speak out. I don't think it is necessary to be quiet. Maybe that is the reason I got into trouble with those fellows, because I spoke out in meeting. Those fellows can't terrorize me."

W. F. Rowell followed Mr. Ghent. He said that he had sixty acres lying near the end of the old Church system. He cleaned out his own ditches and paid money into the treasury of the water company. He always had more or less trouble to get water. He did not know whether he got his share of water or not, but remarked sententiously that he had taken out a few headgates from time to time for the sake of getting into a lawsuit with the company, but could never succeed in getting the matter into court. He remarked that the question was whether the company had sold more water than it had the right to. Under their contract they were entitled to sell 1,000 feet, but he did not know whether they sold any more than that. Mr. Rowell added good naturedly that there were men whom he would trust with his pocket book and everything he had, but he would not hold them above stealing water. He stated that now he gets water once in ten days

"How much of a stream do you get?" asked Fairweather.

"A reasonably good stream," was the answer.

"How large is the ditch?" queried the Justice from Reedley.

"The water runs over a five-foot headgate," replied Mr. Rowell.

Continuing, Mr. Rowell said that he used all the water he could get to irrigate his vines. He had a ten-acre patch of alfalfa that he could not put any water on. The water was worth 62½ cents when he got it. He said the Bank of California had 200 or 300 acres of irrigated grain. Mr. Rowell declared that individually he thought the water question would never be satisfactorily settled until the people own the system. "Throw it into the people's hands," he said. He congratulated the Alta people on owning their own system.

C. E. Barnett declared that he had made an investigation, and understood that the Fresno company was selling 1361 feet of water.

Mr. Harris of Fowler was the next to speak. He stated that he had lived there for sixteen years and thirteen years ago contracted for a water right from Mr. Church. He declared that now he was not getting a drop of water from the Fresno Canal and Irrigation Company, although he pays his assessment regularly. Every February, he said, he paid for the water which he didn't get. When he delayed payments he was notified that his assessment was due and rather than have a lawsuit he would pay it. He said that the company does not hold all the subscribers to their agreement whether they received water or not, but he was financially able to pay it and hence they made him pay. He obtains his water from the Fowler Switch ditch, and pays the expense of conducting it on his land.

Mr. Hastie spoke in favor of an equal distribution of water. He said that hundreds of acres in American colony were actually destroyed by too much water. He declared that the people ought to get together and use the free gift of God themselves.

"Water is just like this air," interposed Mr. Ghent;" it is the free gift of God."

Mr. Hastie thought that to accomplish the suggestion the irrigation companies would have to quit fighting among themselves.

Mr. Gardner remarked that while they were all agitating for the same thing, yet their interests were antagonistic; that is, the diverting of the water by the Reedley people was against the interest of those on this side of the river.

Mr. Barnett asked whether the Alta district and the Selma district could not be combined so as to take in the rest of the country—the whole watershed of Kings river. The Fresno Canal and Irrigation Company was not considered in the deal. Justice Fairweather explained that districts could be enlarged only upon a two-thirds vote of the people living in them. He thought that a new district could be formed, however.

"Would you go in to accomplish this?" was the direct question put to Mr. Fairweather by Mr. Ghent.

Mr. Fairweather declared that he was disposed to fight the attempt of any corporation to control Kings river. He asserted that the Fresno company had sold more water than it was entitled to, and that they rent water outside of what they have sold.

The discussion then wandered over a number of phases of the water question, the matter of rates being also considered. Mr. Hastie pointed out that the Fowler Switch Company taxes a great many acres which do not get any water, but Mr. Fairweather explained that those sections derived the benefit of sub-irrigation.

It was finally agreed to hold another meeting to continue the agitation. When it came to fixing the time, one of the irrigationists said not to set the meeting for too early a date, as they would all be busy irrigating and could not attend. It was decided to call it for the first Saturday in May.

THE RABBIT DRIVE.

Two Thousand "Jacks" Slain at Yesterday's Roundup.

About two thousand rabbits were killed yesterday at the drive south of Oleander. Shotguns were used and most of the bunnies were slain before they reached the corral. The drive was not largely attended, hence the slaughter did not come up to expectations. It was 2 o'clock before the drive was finished.

After the roundup there was a basket picnic and this was highly enjoyed, as the drivers had splendid appetites after tramping over several miles of territory chasing the festive jacks. The crowd was mostly from Selma, Fowler and Caruthers. But few were present from Fresno.

THE GAME TODAY

Fresno Meets Oakland on the Diamond.

It Promises to Be a Hot Contest—Big Crowd Expected.

A large crowd and a good game will probably be the order at the baseball game today between the Fresno Athletics and J. Cal. Ewing's Oaklands.

The local nine has lost the first two games, but the tossers claim that they have now located their "hoodoo," and will take their first step towards the championship today.

The Oaklands are a likely set of fellows, and put up gilt-edge ball, their signals being perfect; while Moskimen, Oakland's twirler, enjoys the distinction of watching bases closer than any pitcher on the coast.

The Oaklands played in Sacramento yesterday and put up a good game before a large crowd.

The visiting team, headed by the versatile coacher, "Tipus Gregus" O'Neill, arrived on the 12.40 train last night.

The line-up will be as follows:

Fresno Athletics.		Oaklands.
Brittan	cf	Hardie
Ferguson	lf	Shea
Kelley	2b	O'Neill
Courtney	ss	Sweeney
McClaughlin	3b	Lange
Snyder	c	Peters
Manserina	rf	Dean
Freeman	p	Moskimen
Twomey	extra	Russell

The game will be called at 2.30 o'clock.

BASE HITS.

"Dumpy" Dean and "Graceful" Peters are with the Oaklands.

Freeman, Fresno's pitcher for today, is a big strong fellow and has a good reputation.

The new score ball, handled by Ed L. Hamilton, and John C. Nourse's new score board will be used today.

Says the San Francisco *Call* of recent date: "The Fresno 'Tigers' have a stone wall infield and a set of hitters that will keep the other fellows guessing."

The grounds have been thoroughly worked, sprinkled, etc., and will be in perfect order for today's game.

No Cure—No Pay.

That is the way all druggists sell Grove's Tasteless Chill Tonic for chills and malaria. It is simply iron and quinine in a tasteless form. Children love it. Adults prefer it to bitter nauseating doses. Price 50c.

WAS WITHOUT FOUNDATION

Miss Hood the Victim of Some One's Malice.

Miss Etta Hood of Stockton, who left her home and came to Fresno in search of work, seems to be the victim of some one's malice, judging from the story that had been circulated about her, and which came to the Republican from a reliable source.

The young lady, who is a person of good-breeding and ladylike manners, left her home with the consent of her father, and determined to earn her own livelihood in a strange town and among strangers rather than remain in Stockton. She says that very sad circumstances forced her to live away from her father, and rather than remain in the same town she preferred to reside away from him altogether. She says that she regularly corresponds with him and she cannot imagine who should circulate anything to the contrary.

In justice to the young lady it is nothing but fair to state that Mrs. Eccleston, at whose house she lived, also says the story was without foundation, and that Miss Hood has been one of the best girls she ever had. Miss Hood has found employment which is more congenial and remunerative than the position she had or expected to obtain in a store.

Hood's Pills

Cure sick headache, bad taste in the mouth, coated tongue, gas in the stomach, distress and indigestion. Do not weaken, but favor brisk effect. 25 cents. The only Pills to take with Hood's Sarsaparilla.

HEAVY DAMAGES

William Lowrey Awarded $20,000.

Result of the Big Water Suit Which Was on Trial All Week.

The suit of William Lowrey against the San Joaquin and Kings River Canal and Irrigation Company, which was on trial before a jury in Judge Risley's court all week, resulted late yesterday afternoon in a verdict of $20,000 for the plaintiff.

The amount sued for was $28,000, which extent of injury was claimed by the flooding of a large acreage which Lowrey was farming. The damage was alleged to have been caused by the backing up of the water owing to a dam which the irrigation company maintained across the San Joaquin river.

When court convened yesterday morning Frank H. Short concluded his argument for the defendant, and M. K. Harris closed for the plaintiff, speaking until nearly 3 o'clock in the afternoon. Judge Risley then read the instructions to the jury. The instructions offered by the plaintiff in reference to prescriptive rights were denied, as the court held that the river at that point was navigable and hence the right to maintain a dam there could not have been acquired by continued maintenance.

The jury was out about an hour when the verdict was agreed on. After it was announced the panel was polled, and it was found that two of the twelve were not in favor of the verdict, but in civil suits only eight are needed to bring in a verdict.

The defendant asked for a twenty days' stay, which was consented to by Mr. Harris. The case will be appealed to the supreme court. It is understood that Miller & Lux estate are the real defendants in the action.

THE PROBLEM SOLVED

The New Medical Discovery Tested.

Results of the Test in Various Forms of Dyspepsia.

Chronic indigestion or dyspepsia, while a very common trouble, has for some time been looked upon by able physicians as a serious thing, and that no time should be lost in treating it properly at the start, because recent researches have shown that the most serious, fatal and incurable diseases have their origin in simple dyspepsia or indigestion.

Diabetes is simply one form of indigestion, the sugar and starchy food not being assimilated by the digestive organs. In Bright's disease the albumen is not properly assimilated.

While consumption and dyspepsia are twin diseases, and it is beyond question that dyspepsia makes a fertile soil for the seeds of consumption.

But the trouble has been *to find a remedy that could be depended upon to cure dyspepsia*, as it is notoriously obstinate and difficult to cure.

This has been the question which has puzzled physicians and dyspeptics alike, until the question was solved three years ago by the appearance of a new dyspepsia cure in the medical world known as Stuart's Dyspepsia Tablets, which it was claimed was as a certain, reliable cure for every form of stomach trouble.

Physicians, however, would not accept such statements without first giving the new remedy many tests and carefully observing results.

For three years the remedy has been thoroughly tested in every section of the country and with surprising and satisfactory results.

Stuart's Dyspepsia Tablets can be honestly claimed to be a specific, a radical lasting cure for indigestion in the various forms of acid dyspepsia or sour stomach, gas or wind on stomach, too much bile, undue fullness or pressure after eating and similar symptoms resulting from disordered digestion. Stuart's Dyspepsia Tablets were not placed before the public until this three years' trial left no doubt as to their value and they have recently been placed in the trade and can be found on sale at all druggists at the nominal price of 50 cents per package.

No extravagant claims are made for the remedy. It will not cure rheumatism, pneumonia, typhoid fever nor anything but just what it is claimed to cure and that is every form of stomach trouble.

No dieting is necessary, good wholesome food and plenty of it and you may rest assured that Stuart's Dyspepsia Tablets will *digest* it.

Druggists claim for it that it is a pleasure to recommend it to dyspeptics, because it gives such universal satisfaction.

Little book on stomach diseases sent free by addressing Stuart Co., Marshall, Mich.

THIS WEEK'S

Bargain List.

5 papers Corn Starch for.....25c
6 bars Diamond Soap for.....25c
5 packages Chalmers' Gelatine for..50c
1 quart bottle C. & B. Lucca Oil....75c
4 papers Arbuckle's Coffee for.....50c
4 papers Lion Coffee.....50c
4 papers Yosemite Coffee.....50c
1 can (25 oz.) Home Baking Powder.20c

Our Kona Blend Coffee is the Best That Money Can Buy.

Louis Einstein & Co.

PIONEER STORE

GENERAL STORES.

The Creditors' Sale

IS NOW IN PROGRESS AT THE

Mechanics' Store

ON THE CORNER OF

MARIPOSA AND I STREETS

AND WILL CONTINUE UNTIL ALL OF ALEXANDER & GOODMAN'S IMMENSE STOCK OF

Clothing, Hats,

Furnishing Goods,

Boots, Shoes, Etc.

IS SOLD OUT TO SATISFY THE CREDITORS.

NOW IS YOUR CHANCE TO BUY GOODS AT YOUR OWN PRICE

Come Early and Get First Pick.

STORE OPEN FROM 8 A. M. TO 8 P. M.

Remember the Place===

On the Corner of Mariposa and I Streets,

Alexander & Goodman's Old Store.

You Can Make $100 per month

Handle Miracle seat pad for bicycles with a Patent Stand. Largest Stock on the Pacific Coast. BRADFORD CYCLE CO. Manufacturers and Wholesale Dealers 503-545 S. SPRING ST., LOS ANGELES, CAL.

Hotel de France.

IKE MYER, Proprietor.

One Block West of S. P. R. R. Depot, Cor. G and Fresno.

OPEN FOR BUSINESS.

The above commodious brick building has been entirely renovated and refurnished, and is now in first-class condition. Rooms from 25c up. Weekly and monthly rates at reduced prices. First-class bar in connection with hotel. Also free employment office under my own personal management. IKE MYER.

S. L. HOGUE,

Notary Public

—AND—

Conveyancer,

Wishes to announce to his friends and those whom he desires to be his friends—*i. e.*, the public in general—that he will open an office in the Fresno Loan and Savings Bank building January 1, 1898.

Bargains in real estate bought and sold strictly on a commission basis.

Fire, Life and Accident Insurance written, and money to loan on approved security.

Agent National Surety Co. Court, Fidelity, Notarial and other suretyship bonds furnished at current rates.

A share of your patronage respectfully solicited.

Visit DR. JORDAN'S Great Museum of Anatomy 1051 MARKET ST. bet. 6th & 7th, S. F. Cal. The Largest of its kind in the World. We are continually adding new specimens. Come and learn how wonderfully you are made and how to avoid sickness and disease. If you suffer from any of the ills of such, come to the oldest Specialists on the Pacific Coast. DR. JORDAN'S PRIVATE DISEASES Contagious diseases a priority. Vital Weakness, Impotency, Blood Poison, Gleet, Stricture, Varicocele and Hydrocele permanently eradicated from the system without mercury. Most reliable treatment for Nervous Debility. KNOW THYSELF. Scientific treatise for all males and females. Free. Consultation and advice free. Cures guaranteed. Terms low. Cures in every case we undertake, no matter how long standing. Over 25 Thousand Patients. Write for Book—Philosophy of Marriage, mailed free. (A valuable book for men.) DR. JORDAN & CO., 1051 Market St., S. F.

Dividend Notice.

Office of Producers' and Consumers' Oil Co. Fresno, Cal., April 4th, 1898.

AT A MEETING OF THE BOARD OF DIRECTORS held this day, a dividend of twenty-five cents (25c) per share on the capital stock (10,000 shares) was declared, payable April 20th, 1898. And it was resolved that the books for the transfer of stock be closed from April 10th until after April 20th, 1898.

K. W. BROWN, Secretary.

Notice—School Bond Election Notice.

NOTICE IS HEREBY GIVEN TO THE electors of Reedley School District, in the county of Fresno, and state of California, that, in accordance with the provisions of the Political Code of the state of California, as set forth in section 1880, to and including section 1888 of said code, an election will be held on the eighteenth day of April, A. D. 1898, at the residence of A. S. Cone, house on the SW cor. of NW¼ of Sec. 29, T 16 S, R 20 E, in said school district, at which time will be submitted to the electors of said district the question of issuing bonds of the district and selling the same, for the purpose of raising money for purchasing school lots, and for building or purchasing one or more school houses in such district, and furnishing the same.

The polls will be opened and the election held at the residence of A. S. Cone, on the SW cor. of the NW¼ of Sec. 29, in T 16 S, R. 20 E, in said school district, on the eighteenth (18) day of April, 1898, and the polls will be open from one (1) o'clock p. m. of said day until five o'clock p. m. of said day.

Hiram Cone will act as inspector and John D. Page and Edward Tribes will act as judges of said election to conduct the same.

The amount of bonds to be issued is two thousand ($2000) dollars, of the denomination of five hundred ($500) dollars each, and to bear interest at the rate of seven (7) per cent per annum.

Said bonds are to be numbered consecutively 1 to 4, inclusive, and are to mature as follows, to-wit:

One bond, numbered 1, of $500, payable January 10, 1900.

One bond, numbered 2, of $500, payable January 15, 1902.

One bond, numbered 3, of $500, payable January 15, 1904.

One bond, numbered 4, of $500, payable January 15, 1906.

Said election will be held in conformity with the provisions of the Political Code of California governing such elections.

A. H. COON,
R. T. TIFFIN,
A. COLEMAN,
Trustees of Reedling School District.

Dated March 25 1898. m26td

Notice to Creditors.

In the Superior court of the county of Fresno, state of California.

In the matter of the estate of Hiram Lee, deceased.

NOTICE IS HEREBY GIVEN BY THE UNDERSIGNED, administrator of the estate of Hiram Lee, deceased, to the creditors of, and all persons having claims against the said deceased, to exhibit them with the necessary vouchers, within four months after the first publication of this notice, to the said administrator, at the law office of A. M. Drew, attorney for said administrator, Temple Block building, Fresno city, Fresno county, California the same being the place for the transaction of the business of said estate in the county of Fresno.

March 15th, 1898.

FRANK WILLIAMS,
Administrator of the estate of Hiram Lee, deceased.
A. M. Drew, Attorney for Administrator. m18

ARMORY STABLES,

J Street, Bet. Kern and Inyo.

G. W. CUTTER, Prop.

Good rigs at reasonable rates. Boarders and transients well cared for. Horses and vehicles of all kinds for sale or exchange. Horses broken single or double by Harney Metcall. Telephone Red 94.

REAL ESTATE, INSURANCE.

W. M. Barr,

SANGER, CAL.,

NOTARY PUBLIC.

RAILROAD TIME TABLES.

THE SAN FRANCISCO AND SAN JOAQUIN VALLEY RAILWAY COMPANY

FROM SEPTEMBER 10, 1897, trains will run as follows:

South-bound.			North-bound.	
Passenger Daily.	Mixed Sunday excepted	Stations.	Mixed Sunday excepted	Passenger Daily.
7.20 a.m.	9.00 a.m.	Stockton	3.35 p.m.	6.40 p.m.
9.15 a.m.	12.50 p.m.	Merced	12.50 p.m.	3.50 p.m.
10.40 a.m.	3.50 p.m.	Fresno	9.30 a.m.	2.20 p.m.
11.10 a.m.	4.20 p.m.	Hanford	7.45 a.m.	1.25 p.m.
12.15 p.m.	6.45 p.m.	Visalia	6.40 a.m.	12.40 p.m.

Stopping at intermediate stations when required.

Connections—At Stockton with steamboat for S. F. & L. Co., leaving San Francisco and Stockton at 9 p. m. daily; at Merced with stages to and from Snelling, Coulterville, etc.; also with stage from Hornitos, Mariposa, etc.; at Lankershim with stage to and from Madera.

SOUTHERN PACIFIC COMPANY

TRAINS LEAVE AS FOLLOWS:

12.55 a. m.—LOS ANGELES EXPRESS—Daily, for Santa Barbara, Los Angeles and intermediate points.

3.51 a. m.—Sunset Limited for the West—Every Saturday.

5.30 a. m.—EXPRESS—Daily, via Martinez, for Merced, San Francisco, Sacramento, Portland, Ogden and East.

7.50 a. m.—MIXED TRAIN—Daily, for Fowler, Selma, Kingsburg, Goshen Junction, connecting at Goshen Junction with mixed train for Hanford, Armona, Tulare, Bakersfield and all way stations.

9.15 a. m.—Mixed train daily for Porterville and way stations. Porterville to Fresno on Wednesdays only.

8.40 p. m.—MIXED TRAIN—Daily, except Sunday, for Lathrop and all way stations.

11.10 p. m.—SUNSET EXPRESS—Daily, via Merced and Lathrop; connects at Berenda for Raymond (Yosemite), at Lathrop for Stockton, Sacramento and the East via Ogden and Portland.

11.15 a. m.—MIXED TRAIN—Daily, except Sunday, for Pollasky and all way stations. Arrives at Fresno, returning, at 4.00 p. m.

12.30 p. m.—Daily—Fresno and Stockton Passenger—Madera, Merced, Modesto, Lathrop, Stockton, San Francisco and way stations.

5.30 p. m.—PASSENGER TRAIN—Daily, for Sanger Junction, Reedley, Porterville and way stations.

5.50 p. m.—NEW ORLEANS EXPRESS—Daily, for Los Angeles, San Bernardino, Riverside and East via El Paso and New Orleans.

6.15 p. m.—Mixed train for Collis, Mendota and way stations.

11.38 p. m.—Sunset Limited for the East—Every Thursday.

11.50 p. m.—EXPRESS—Daily, for Collis, Mendota, Newman, San Francisco, Sacramento, Ogden and East.

RICH. GRAY, Gen. Traffic Manager.
T. H. GOODMAN, Gen. Pass. Agt.

Fresno Planing Mill

—AND—

Furniture Factory.

Sash, Moulding, Doors, Brackets, Window and Door Screens.

Counter, Shelving and Office Furniture a specialty.

SOUTH I STREET.

W. H. HOLLENBECK.

THE FRESNO MORNING REPUBLICAN.

PUBLISHED BY

The Fresno Republican Publishing Company.

J. W. SHORT, EDITOR AND MANAGER.

The Great Newspaper of the San Joaquin Valley.

Largest Circulation. The Most News.

SUBSCRIPTION.

Daily Republican, one year, by mail.....$6 00
Daily Republican, six months, by mail..... 3 00
Daily Republican, three months, by mail..... 1 50
Daily Republican, per month, by carrier..... 50

Weekly Republican, one year, by mail.....$1 50
Weekly Republican, six months, by mail..... 1 25

WHERE is Mistar Waite, the gentleman who likes to wade in blood?

THE thing that will surgeet itself is where Spain is going to get the money to pay us after the war is over.

WE fear that a war tax on cigarettes will increase their consumption. Our small boys are nothing if not patriotic.

OUR pions wish is that Sharkey and Jeffries will be snapped up by a naval recruiting officer before that "glove contest" of theirs can be pulled off.

SENATOR WHITE, in his peace-at-any-price speech yesterday, said that Spain had been our friend. Wonder from what history "Our Steve" got that information?

SENATOR WHITE wants peace and plenty of it. He presented some pretty good arguments, too, in favor of what he wants, but they do not seem to square very well with the situation. The outlook is still for war.

THE publication of information regarding this country's defenses, a knowledge of which would advantage the enemy, should result in the proprietors of the offending newspapers being clapped behind the bars.

SPAIN should be given to understand that the very reason our statesmen have for wanting to fight among themselves is that they are so afflicted anxious for a scrap with the bloody dons they find it hard to wait.

EVENING papers keep on talking about "giving the news on the day it happens." They do give some of it—just enough, in fact, to make people want to know what it is all about, and that they find in the morning papers.

THE Tulare Valley *Citizen* is willing to fuse—under certain conditions. It says: "We are willing to 'fuse' with the Democrats as soon as they repudiate the machine bosses and the party name which is a synonym of broken pledges to the people."

THE Los Angeles *Times* refers to ex-Senator Ingalls as one of the prize monkeys of the vaudeville press. The ex-statesman certainly does climb up his pole and chatter with the best of the simian outfit.

WHAT THE "REPUBLICAN" SAID.

The Reedley *Exponent* claims to be honest, and then proceeds to demonstrate the quality of its honesty by attributing the sensational rot printed in the Fresno *Expositor* in regard to the alleged lawless purposes and action of the Alta irrigationists to the REPUBLICAN. The *Exponent* published to the world that the Alta irrigationists, armed and defiant, were engaged in destroying the dam of the Fresno canal and in building another dam that would shut off all water from the Fresno irrigators. The REPUBLICAN published the fact that the Alta people were engaged in constructing a dam, stated what the result would be if the dam were completed, and made the following editorial comment on the matter at the time:

It is true that the farmers of Alta district are taking a radical course in their efforts to secure water from Kings river for irrigation, but there is absolutely no truth in the sensational report that they are destroying the property of other companies in order to gain their point. There is no excuse whatever for the publication of such stuff under the guise of news. It not only does an injustice to the farmers, but it creates the false impression abroad that lawlessness is rampant over the water question, which is the reverse of the truth. The lack of sufficient water to supply all the canals may yet result in serious trouble, but it will be time enough to publish such news if it actually occurs.

The REPUBLICAN handled the news truthfully and fairly, and as soon as it became evident that the Alta people intended to divert only a portion of the water, it so stated. It also defended them against the false and sensational publications made by the Fresno *Expositor*.

The Reedley *Exponent* may think it is doing a smart thing in becoming the me-too of the *Expositor* in its effort to do a little dirty politics in connection with the water question, but it will find out its mistake. Fairness and honesty are the best policy, and unfairness and dishonesty always react upon those who are foolish enough to resort to them.

The REPUBLICAN is just as untrammeled in its views of the water question as the *Exponent* or any other paper, and shall freely express its opinions whenever the occasion calls for it. It recognizes the fact that there are two sides to the question, and it has no other desire than that justice shall be achieved, and achieved in a way that will reflect no discredit upon the community, but will settle the issues involved justly, fairly and permanently.

JAMES D. PAGE, ex-District Attorney of San Francisco, thrice convicted of embezzling $4000 from the estate of an insane man, whose guardian he was, has been sentenced to eight years' imprisonment by Judge Wallace. The fact that Page was convicted three times is overpowering proof of the man's guilt and it is to be hoped that his lawyers will not be able to delay any longer the execution of the sentence. His crime was as mean a one as one can well imagine and he deserves no sympathy. Page's fall was a great one. He was a successful politician, had a good social position and counted his friends by the score. But he fell into bad company, lived beyond his means and finally robbed an insane man to obtain money for his pleasures. It must have been painful for Judge Wallace to sentence Page, for the latter was a close friend to the Judge's son, "Billy" Wallace, who was very dear to the heart of the veteran jurist, but who died in his early promise. He must have thought of that son as the fallen man stood before him, waiting for the doom that to some men would be worse than death; but the thought did not soften him, did not swerve him from his duty, and the stern old judge pronounced a sentence which, to a man of Page's years and habits, is a very heavy one.

THE storm center is now transferred from the senate to the house of representatives, and tomorrow will show whether it is to be concurrence or another exhibition of football statesmanship. The probabilities now are that there will be considerable see-sawing and possibly a tug-of-war exhibition before the two bodies finally arrive at a mutual understanding. In the meantime both countries are getting ready for war with unabated activity.

A HISTORY OF OUR NAVY

A very timely book comes to us from the press of Charles Scribner's Sons (New York). Its title is "The History of Our Navy, From Its Origin to the Present Day, 1775–1897," and the author is John R. Spears.

The work is divided into four volumes, each treating of a different period in our naval history. The first volume tells of the foundation of the navy, and its work during the Revolution; the second is devoted to our first war with Tripoli and the war of 1812; the third gives the closing chapters of the war of 1812, and describes the naval operations during our second difficulty with Tripoli and the Mexican war, and the final volume treats of the civil war and the modern navy.

The publishers claim for this work that it is the most spirited, complete and thoroughly illustrated history of the American navy in existence, and from a cursory glance at the volumes we indorse this estimate—an estimate that careful perusal, we are confident, will justify. Mr. John R. Spears, who was selected to prepare this great history of the American navy, has already demonstrated his ability to catch the true thrill of sea-faring and sea-fighting. Three years of work at the Naval Academy had put him in touch with the service afloat before he began his literary work, and his predilection for the sea has thoroughly familiarized him with naval matters. Mr. Spears has of course had the benefit of all the standard works on various epochs of our history, but he has managed to permeate the whole account with his own individuality, and has welded together his facts, obtained from the most authoritative sources, into a story which thrills the reader by its dash and movement and vigor.

Not the least attractive part of these books is the remarkable collection of illustrations. In the earlier volumes have been gathered many exceedingly rare and interesting contemporary engravings, drawings, and lithographs, while that portion relating to the Civil War is profusely illustrated with photographs and drawings by the best artists. An admirable series of maps and diagrams made especially for these volumes adds largely to the effect of the work, and these are of the greatest assistance in understanding the naval manouvers and engagements described.

To those who have already had the fine "History of the United States" by Dr. Andrews, the present work will appeal peculiarly, since it supplies a fuller and more detailed account of that portion of our history of which we have perhaps most cause to be proud—the story of our navy, its heroes and its battles.

REV. MR. DIXON is credited with the assertion that if this nation is unwilling to avenge the murder of its sailors it ought to go to hell. The tendency of the unregenerate is to applaud the sentiment, and still it occurs to us that somewhere in the book by which Mr. Dixon is supposed to shape his course in life there is found the words "vengeance is mine, saith the Lord." Like others of us the reverend gentleman evidently finds it hard waiting for divine retribution sometimes.

JOHN WANAMAKER is all right. He not only encourages his employes to go to war, in case they are called upon, by promising to keep their positions open to them and by insuring their lives for the benefit of their families, but he has offered to raise a regiment in Pennsylvania and go with them for service. That's the reason John Wanamaker is all right, and we believe that everybody will agree with us.

IN case of war there should be no such thing as buying substitutes permitted. Everybody drafted, rich or poor, should be compelled to serve unless they are physically incapable. A big stomach should not be considered a physical defect. A mouth or two of army life will reduce excessive abdominal development.

WE don't like the attitude of the French toward the United States in regard to the Cuban matter and don't care who knows it. We have fully made up our mind in view of their inimical manifestations not to visit the Paris exposition in 1900, and invite our esteemed and patriotic contemporaries to join us in this boycott.

W. JENNINGS BRYAN has consulted on General Lee with a declaration in favor of recognizing the insurgent government immediately. William J. cannot be really blamed for chipping in when he was not called for. Those Democratic shouts for the General were becoming entirely too enthusiastic to be endured in silence.

STOCKTON has hung out the sign: Wanted—the Democratic state convention. Unless the Democrats prefer to meet at Fresno we have no objection at all. In fact we think Stockton would have the preference over any other outside point among the faithful hereabout.

GERMANY appears to have worked off a gold brick on this government when she sold the torpedo boat Somers to the United States. The boat is said to be unseaworthy and her crew refuse to continue the voyage in her. A new crew will probably have to be shipped.

IF this country can pay most of the expense of war by putting a little more foam on top of the beer, we're not in favor of spending any more time talking about the expense. It might be a little hard on the jawfighters, but the country can stand it all right.

THE SENATE HAS SPOKEN

[*Continued from page 1.*]

all portions of the chamber when the amendment was read. It was adopted without a dissenting vote.

Mr. Frye moved to strike out of the first section declaring that the people of the island of Cuba "are and of right ought to be free and independent," the words "are and of right."

On motion of Mr. Davis the motion was laid on the table, 55 to 33.

Mr. Morgan offered his substitute for a declaration of war. It was laid on the table, yeas 83; nays 5. The nays were Messrs. Mason, Morgan, Pettigrew, Turpie and Wilson.

The supreme moment had come. Mr. Hale of Maine, who has been the mainstay of the opposition to radical action on the Cuban question arose. His first words sounded a warning. "The action the senate is about to take," he began, speaking slowly and impressively, "places it in a deadlock with the house and the President of the United States. It is a remarkable spectacle we are presenting to the civilized world.

"We are not asked to legislate," he continued, "upon ordinary matters, but upon a grave national question that involves war. It is proposed here to disregard the leadership of the chief magistrate. He has left us in no doubt as to the lines of policy which may compel us to enter upon war; if such it is to be, with Spain. He has told us that the conditions in Cuba are not such as will permit our recognition of the republic of Cuba.

A CLEAR POLICY.

"He has blazed the policy. The war in Cuba must stop. Nothing is plainer than that intervention is to be resorted to and he asks to be instructed to use the army and navy for that purpose. And now he is today, with this policy marked out, with everything we desire about to be consummated, with freedom to Cuba assured and intervention by arms, if necessary, decided upon, the President is to be confronted by the senate's effort to define another policy. We are to thrust this resolution in his face, a resolution he has declared he does not believe in and does not want. The Chief Executive is the nearest approach to a ruler this country knows. Shall he be opposed?"

Proceeding Mr. Hale said if war came it would not be conducted by the Democratic party. The country would not turn to that party and the flag of the United States would not be carried by that party, but by the gallant soldier and statesman, the President of the United States.

The Democratic Senators and the Democratic party, which now seemed intent upon hostilities with Spain, would be found when war was actually upon us, impeding and obstructing the course of those who were now seeking to avert war, with all its horrors, but who would then be in front fighting for their country.

Mr. Gorman followed Mr. Hale and by his manner, by the vehemence of his utterances, showed how greatly he felt the gravity of the situation. He counselled a temperate policy and asked that the rancor of debate be eliminated from the occasion. He criticised the attack made by Senators upon the President as the commander in chief of the army and navy.

GORMAN'S EULOGY.

Mr. Gorman forcibly declared that party politics should give way to a higher duty in the determination of the question. He questioned the wisdom of the resolution as adopted, and hoped that wiser counsels would prevail. He said that the open criticism of the President was to be deprecated, and he wished the record as made up might be blotted forever and only a united people shown upperm ost to the world. He closed amid profound stillness, and the occasion was worthy a place in the history of nations. He said: "I pledge myself to forget that McKinley was elected by the Republican party, because I know and believe that as President of a united people he will bear his country's flag aloft, and that no nation, Spanish or otherwise, will receive from him aught else than that fair, manly and brave treatment due an American President."

Mr. Allison of Iowa, seemingly laboring under intense excitement, said that no man could doubt his loyalty to the country or the flag, but he seriously doubted the wisdom of doing that which had been a question of controversy since the days of Washington down to the present time—an assumption of congress to declare the independence of a nation in contravention of the principle of international law.

Mr. Aldrich of Rhode Island said that while he could not vote for a resolution embodying recognition of independence, he believed that in some way, somehow, a resolution would, during the next forty-eight hours, be presented that would be satisfactory to the President, congress and the people.

In reply to Mr. Aldrich and to others who had just spoken, Mr. Jones of Arkansas declared that it was the wish of a large majority of congress and the people that the resolution reported should recognize the Cuban republic's independence, and the events leading up to the present situation fully justified the friends of independence in assuming the position they had taken. The President had disappointed the people by not saying that he intended to recognize the independence of Cuba.

The vote on Mr. Davis' motion to strike out all after the resolving clause of the house resolution and insert the senate resolutions as amended was carried by a vote of 60 to 28.

THE LAST SPEECH.

Mr. Hoar then took the floor. He said he could not vote for the resolutions as amended.

A WARNING NOTE

Sounded by the Fruit Growers' Convention.

Too Many Deciduous, Citrus and Olive Trees Now Planted.

Alex Gordon returned on the late train last night from Los Angeles and Riverside, where he attended the State Fruit Growers' convention. W. H. Hodgkin also attended the convention, but returned yesterday afternoon.

Mr. Gordon introduced a resolution which created a warm debate in the convention, but which was at length adopted. It sounds a note of warning against the planting of more citrus, deciduous and olive trees as it was claimed that the fruit and olive product now exceeds the demand and it is impossible for the growers to profitably market all their fruit. The resolutions are as follows:

"WHEREAS, It appears by indisputable evidence produced at this and many preceding conventions of California fruit growers that it is impossible to dispose of the enormous and rapidly increasing quantities of nearly all varieties of fruits that are grown in this state, and

"WHEREAS, More than ample evidence of the truth of the above statement may be had by reference to the very able and exhaustive essays delivered at this and previous fruit-growers' conventions regarding the deplorable condition of market values of both citrus and deciduous fruits, not excluding the olive and the grape, and

"WHEREAS, It is officially stated that but little more than 50 per cent of the citrus, deciduous and olive trees already planted are in bearing, a fact which promises in a very few years to at least double our present output, thereby threatening to make the business still further unprofitable and disastrous to the California fruit-growers; therefore be it

"*Resolved*, That it is the sense of the convention that we sound this note of warning to discourage the further planting of any of the above-named fruit trees and vines until such time as some method can be devised whereby the crops already being produced annually can be marketed with reasonable profit to the fruit growers of California."

Mr. Gordon was appointed as a member of a committee to urge the government construction and ownership of the Nicaraguan canal.

President Cooper stated that the next convention in November would be held in this city, and Mr. Gordon welcomed the fruit growers to Fresno.

Y. P. S. C. E. CONVENTION.

Many Delegates Met In Selma Yesterday.

The twelfth semi-annual convention of the Y. P. S. C. E. of Fresno county met in Selma yesterday. A large number of delegates were in attendance and the convention was a great success. An interesting and inspiring program was rendered.

The following resolutions were passed:

"We, the members of the Y. P. S. C. E. of the Fresno County Union, in convention assembled, do resolve as follows:

"First, That we highly appreciate the work of the county officers during their past term of service. Notwithstanding the difficulties under which they labored in trying to unite in an efficient union the societies so widely scattered, we believe that the union has certainly gained in strength and usefulness.

"Second, That the program committee and those who participated in the excellent program to which we listened today have our sincere thanks. The convention has been a success and we sincerely hope and pray that the inspiration received may be of lasting effect.

Third, that we extend our thanks to the Cumberland Presbyterian church for the use of their house of worship; also to the people of Selma for their open hospitality. We especially wish to thank the ladies of Selma for the most acceptable way in which they ministered to our material wants in the dainty lunch served.

"Fourth, that we fully appreciate the kindness of Messrs. C. F. Unger and J. Giering in giving to the ladies the use of their store.

"The Selma convention closes as a success, but its lasting benefits depend wholly upon the individual delegates. May we each go home determined to work with renewed zeal—'for Christ and the church.' Respectfully submitted.

"A. L. MUNGER,
"W. F. SMITH,
"BELL T. RITCHIE."

Excursion to the Sell Mine.

The new ten-stamp mill that is now being built by the Tuolumne Mother Lode Mining & Development Co. is about completed and an excursion train will be run from Fresno to Sonora on Wednesday morning next (April 20th), leaving Fresno at 5:30 in the morning and arriving at Sonora in the evening. The railroad company has allowed a special rate of one and one-third for the round trip. This makes a cheap and very pleasant trip for a three-days outing, to one of the greatest mining companies in the United States. Stockholders of the Tuolumne Mother Lode Mining & Development Co. and any others are cordially invited to join the party. Tickets good for ten days.

This is a trip that would be greatly enjoyed by ladies as well as gentlemen, and those who can should take their wives along. The new mill will commence crushing ore on Thursday morning, the day after the excursionists arrive.

The Leader.

It will be seen by consulting Louis Heringhi's advertisement on the eighth page of this paper that he is still the leader in low prices. *

Coolers and Ice Cream Freezers, finest in the land. Barrett Hicks Co. *

An Important Optical Item.

The firm of H. C. Warner wishes to inform the people of Fresno city and county that arrangements have been made to retain permanently the services of Mr. Louis Dorals, the optical expert.*

Blue Flame Oil Stoves at Barrett-Hicks Co.'s. *

Dr. Kohler's Antidote at Smith Bros.' drug store; 10c. *

Ice is so cheap you can afford a new refrigerator. New line just in at Donnhoe, Enmons & Co.'s. *

Use Smith's Corn Paint. *

M'CALLUM'S.

Wash Dress Fabrics

Just opened one case Organdies, American manufacture, made by American labor. They will be sold by American skill.

Prices, 12½, 15 and 20c a yard.

Select assortment Swiss Mulls 25c a yard. Large assortment Dimity, latest designs, 10c a yard.

Choice line Danube Dimity, small figures, 12 yards for $1 00.

Full range Cocheco Dimity, floral designs, 12 yards for $1 00.

Select assortment Carriaux D'Organdie, 10c a yard.

Strong Leaders.

A fine good style Dimity, 16 yards for $1 00.

A fine fine grade Dimity, 14 yards for $1 00.

Special.

Large stock India Linon, Victoria Lawn, Dotted Swiss, Check and Striped Nainsooks at lowest prices.

LINEN CRASH FOR SEPARATE SKIRTS AND TAILOR-MADE SUITS.

We show a large stock of linen crashes at 12½c, 15c, 20c and 25c a yard.

Window Displays.

Our Mariposa-street window contains Ladies' and Children's Hosiery.

Mariposa and J-street windows exhibit American Organdies.

A J-street window shows low priced dress goods. Another J-street window shows tailor-made suits and skirts.

W. McCALLUM & CO.

Mariposa and J Streets.

Auction Sale

Of the Furniture and Fixtures now in the Pleasanton Hotel, Fresno, Friday, April 22d at 10 a. m., to continue daily until everything is disposed of. On account of Mr. Baker's departure for Alaska May 8th, I will sell at public auction all the Furniture and Fixtures now in the Pleasanton Hotel, consisting of 68 rooms; complete, also stock of Bar and Kitchen Furniture, to-wit: 1 20 foot Range, Hood and Pipe Sinks, Butcher Blocks, Tables, etc.; Dining Room Furniture: 10 Tables, Square Tables, Linen; Silverware; Crockery; Glassware; Marble Top Sideboard; Refrigerator; 16 office chairs; 100 Dining Chairs; 12 Barroom Chairs; 200 Cane Seated Chairs; Parlor Furniture, etc; 10 Gas Fixtures; 1 Large Safe; 1 Incubator; 1 Bannister; 1 Square Piano; 10 Racine Fire Extinguishers; Gas Fixtures for 55 rooms; 1 Hotel Bus; 1 Carriage; 1 Top Buggy; 1 Cart; 3 Blooded Horses; 4 Sets of Harness; Stables in rear of hotel; 6 Box Stalls; 1 Single Stalls; Carriage House.

Also fully equipped Laundry, Furniture, Tubs, etc.

Also 20 Heating Stoves and Pipe for same.

CHAS. SWEET, Auctioneer.

Horses and Carriages will be sold on Saturday afternoon, April 23d.

AMERICAN LINE.

New York and Southampton (London, Paris). Philadelphia and Queenstown and Liverpool.

RED STAR LINE.

New York and Philadelphia and Antwerp.

EMPIRE LINE.

For Alaska and the Gold Fields.

Steamers Ohio, Indiana, Pennsylvania, Illinois, 5000 tons; Cincinnati, 2500 tons. (Formerly in the Transatlantic service of the American Line.)

APPOINTED SAILINGS FROM SEATTLE.

Steamer OHIO—JUNE 15th.
Steamer INDIANA—JUNE 25th.
Steamer PENNSYLVANIA—JUNE 29th for ST. MICHAEL.

Connecting with company's fleet of new and modern steamers and barges on the Yukon river through to Dawson City and intermediate points. For passage and freight apply to

INTERNATIONAL NAVIGATION CO.,
30 Montgomery street,

Or any of its agencies.

A Hearty Response

The past two days we told the people in B. T. Scott's ads. about his Jams and Jellies. It was a very simple but truthful story. What was the result? More Jam customers and people are going to his stores for James and Jellies, who say they never thought there was such a difference in Glass Jams before. It shows Scott the kind of people who read his ads. Now, Scott has doubled his Jam sales and can afford to reduce his profits one-half.

10 Cents a Glass.

That's his plan of doing business on every article.

JAMES M. KERR

Respectfully announces himself as a candidate for County Recorder, subject to the action of the Democratic county convention.

JAMES M. KERR.

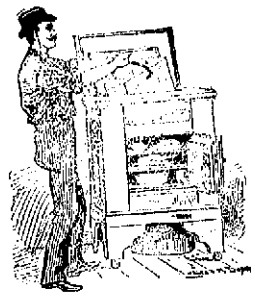

COLD ON YOUR CHEST

In hot weather will not last long if you haven't a good Refrigerator to preserve your ice. Barrett-Hicks Co. has a fine line of Alaska Refrigerators in all sizes that are scientifically built for the preservation of food, and at prices that will save you from having to use an old ice chest. We have on hand, besides our general line of Hardware, a fine stock of House Furnishing Goods. Yours at the old stand,

Barrett-Hicks Co.

It Holds Like a Bottle.

Chas. Cluthe's "Genuine" (Pat'd) Truss

Mfd. by C. Cluthe Co. Detroit, Mich.

There is only one way to buy a Truss and that is to do it right. You never have nor will you ever improve your condition by wearing an ordinary truss. Every ruptured person should examine this truss and get booklet.

Buker & Colson

Druggists, Sole Agents, Special Truss Fitters, Mariposa St., Fresno Loan and Savings Bank Building.

Commissioner's Foreclosure Sale.

No. 2214. Dept. No. 2.

In the Superior court of the county of Fresno, state of California.

The Oakland Bank of Savings, a corporation, plaintiff, vs. D. R. Fraser, Kate Fraser, his wife, Georgie McBride, a widow, Charles McBride, Leon McBride, his wife, D. A. Jackson, D. E. McBride, Alice McBride, his wife, H. G. DeWitt, S. N. Griffith and J. B. Hancock, defendants.

UNDER AND BY VIRTUE OF AN ORDER of sale and decree of foreclosure and sale, issued out of the Superior court of the county of Fresno, state of California, on the 26 day of April, A. D. 1898, in the above-entitled action, and an order of sale and writ issued on the 5th day of April, A. D. 1898, in said action, wherein The Oakland Bank of Savings, a corporation, obtained judgment and decree of foreclosure and an order of sale against D. R. Fraser, Kate Fraser, his wife, Georgie McBride, a widow, Charles McBride, Leon McBride, his wife, D. A. Jackson, D. E. McBride, Alice McBride, his wife, H. G. DeWitt, S. N. Griffith and J. B. Hancock, the above-named defendants, for the sum of $1630 40 and accruing interest and costs, which said decree was on the 1st day of April, A. D., 1898, recorded in decree book, volume 9, of said Superior court, on page 326 et seq., in which said decree I was appointed commissioner to execute the same.

I am commanded to sell all that certain lot, piece or parcel of land situated, lying and being in the county of Fresno, state of California, and bounded and described as follows, to-wit: The southwest quarter of section number twenty-seven (27) in township fourteen (14) south of range twenty-one (21) east, Mount Diablo base and meridian, containing one hundred and sixty acres; also all water rights owned by the mortgagors and used by them or which may or can be used in the irrigation of the said mortgaged premises, or any part thereof, or for domestic or other purposes or uses on said land, together with the appurtenances thereunto belonging or in anywise appertaining.

Public notice is hereby given that on Saturday, the 30th day of April, A. D. 1898, at 12 o'clock m. on that day, at the west door of the county courthouse, in the city of Fresno county of Fresno, state of California, I will, in obedience to said writ and order of sale and decree of foreclosure and sale, sell the above-described property, or so much thereof as may be necessary to satisfy said judgment and accruing interest and costs, at public auction, for cash in hand, in gold coin of the United States, to the highest and best bidder.

W. T. POWERS,
Commissioner appointed by the court in said action.

John Yule and Snow & Freman, attorneys for plaintiff. 6s

Commissioner's Foreclosure Sale.

No. 2207. Dept. No. 2.

In the Superior court of the county of Fresno, state of California.

Anson B. Blake, as trustee, plaintiff, vs. Ella S. Knight, defendant.

UNDER AND BY VIRTUE OF AN ORDER of sale and decree of foreclosure and sale, issued out of the Superior court of the County of Fresno, State of California, on the 31st day of March, A. D. 1898, in the above entitled action, and order of sale and writ issued on the 2d day of April, A. D., 1898, in said action, wherein Anson B. Blake, as trustee, obtained judgment and decree of foreclosure and order of sale against Ella S. Knight, the above named defendant, for the sum of $40 75 and accruing interest and costs, which said decree was on the 1st day of April, A. D., 1898, recorded in decree book, volume 9, of said Superior court, on page 324 et seq., in which said decree I was appointed commissioner to execute the same.

I am commanded to sell all those certain lands, lots and premises which are situated, lying and being in the county of Fresno, state of California, bounded and particularly described as follows, to-wit:

Lots number thirty (30), thirty-one (31) and thirty-two (32) in block number thirteen (13) of the town of Reedley, as per map thereof on file and of record in the County Recorder's office of the said county of Fresno, state of California, together with the appurtenances thereunto belonging or in anywise appertaining.

Public notice is hereby given that on Saturday, the 30th day of April, A. D., 1898, at 12 o'clock m. on that day, at the west door of the county courthouse, in the city of Fresno, county of Fresno, state of California, I will, in obedience to said writ and order of sale and decree of foreclosure and sale, sell the above-described property, or so much thereof as may be necessary to satisfy said judgment and interest and costs, at public auction, for cash in hand, in gold coin of the United States of America, to the highest and best bidder.

W. T. POWERS,
Commissioner appointed by the court in said action.

F. H. Short and F. E. Cook, attorneys for plaintiff. 6s

Notice to Creditors.

In the Superior court, in and for the county of Fresno, state of California.

In the matter of the estate of Fannie F. Myers, deceased.

NOTICE IS HEREBY GIVEN BY THE UNDERSIGNED, administrator of the estate of Fannie F. Myers, deceased, to the creditors of, and all persons having claims against the said deceased, to exhibit them with the necessary vouchers within four months after the first publication of this notice, to the said administrator at the law office of Messrs. Harris and Hubbard, in the First National Bank building, in the city of Fresno, the same being the place for the transaction of the business of said estate in the county of Fresno, state of California.

Dated this March the 21st, 1898.

A. R. HOMPS, Administrator.

Harris and Hubbard, Attorneys for the Administrator. 10 2 23

DR. GILSTRAP, DENTIST,

The Famous

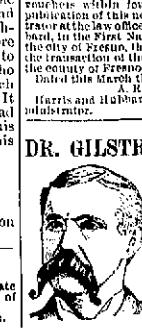

Tooth Extractor,

Will be at Selma May 8th and 9th; 1025 J St., Fresno, May 10th to 12th.

RADIN & KAMP—WHITE FRONT STORES.

Terrific Crash in Prices.

ANOTHER GREAT WEEK OF BARGAIN OPPORTUNITIES IN BLACK AND COLORED DRESS GOODS.

The advent of Summer has caused us to clear our stock of Wool Dress Goods at any cost. The ranges for Spring wear are more attractive than ever, and as we are determined that not a yard shall be carried over, we shall offer this week such a rare aggregation of bargain wonders as will astonish our customers.

COLORED DRESS GOODS AT YOUR OWN PRICES

Splendid range of Novelty Dress Plaids..... 15c
Elegant line of Snow-Flake Suiting..... 15c
Nobby offering in Knickerbocker Suitings..... 15c
Magnificent showing of changeable Colored Valeurs..... 15c
New Boucle effects..... 15c
Sensational line in two-tone figured effects..... 20c
Beautiful Silk Mohair Mixtures 20c
Wonderful bargains in Two-toned Diagonal Serge..... 25c
Pretty Shades in All-Wool French Serges..... 25c
New Suits in fine Henrietta Cloths..... 25c
Extra special offering in Check Suitings..... 25c
Heather Mixture Scotch Tweeds in pretty lots..... 30c
Heather Mixture Scotch Tweeds red heather blooms..... 35c
An extensive range of high novelties in fine Imported Suitings 50c

BLACK DRESS GOODS AT UNHEARD-OF PRICES

A great offering in Black Diagonal Serges..... 15c
Special drive in figured Mohairs..... 20c
Iron frame Black Alpaca..... 25c
All-Wool black French Serges.. 25c
Fine black Henriettas..... 25c
All-Wool French Serges, a splendid quality and 46 inches wide 40c
An extraordinary assortment of figured Mohairs, a great bargain 50c
Every item in the above list tells of a bargain opportunity at least 30 per cent under regular prices.

GREAT SPECIAL SALE OF EMBROIDERIES

At 10c Yard

WEDNESDAY, APRIL 20, 1898.

On the above date we will offer a sensational line of beautiful embroideries in Swiss, Hamburg, etc., including a pretty lot of the new "Draw Stitch" Trilby Embroidery. They are all the latest and neatest designs of art, fine in quality, wide widths, and form such an extraordinary offering at the price quoted that good judges scarcely believe it possible. It's true, however, and we cordially invite an inspection of the exhibit in our show windows.

GREAT SPECIAL SALE OF LADIES' SEPARATE SKIRTS

For 75c on

THURSDAY, APRIL 21, 1898.

This will be a handsome offering of ready-made skirts in Summer styles for outside wear, and we invite the attention of ladies to the fact that on Thursday we shall offer a range of nobby styles in Blue, Brown and Tan Ducks, Navy Blue and White Novelty Stripes and Pure Linen Skirts, handsomely made and ready to wear, for less than the price of goods by the yard.

GREAT ∴ SPECIAL ∴ MILLINERY ∴ OFFERING

—FOR—

FRIDAY, APRIL 22, 1898.

We shall offer for one day only a superb line of beautifully trimmed Leghorn Hats that would be cheap at $8.50 to $10 for

$5.00 Each.

It would be impossible to describe fully the surpassing beauty of this great offering in Ladies' Headwear. The well-known artistic ability of our head milliner is a sufficient guarantee that nothing unworthy of our great reputation will be on sale. Ladies, come early on Friday and avoid the rush after those $10 pieces for $5.

We specially invite an inspection of our show windows. They tell a tale of forceful bargains for this week that will draw crowds to the

White ∴ Front ∴ Stores

RADIN & KAMP,

1023, 1025, 1027, 1029, 1031 I STREET.

Making a Monkey-Jack of Him

is what Uncle Sam is likely to do in short order. Don't allow any one to make a monkey-jack of you by selling you an ill-fitting, cheaply finished suit of clothing, when we will make you a suit from exclusive styles in fabrics, that will fit you to perfection, and that is finished with elegance and taste at prices to suit the times.

A. H. SCHULZ,

Merchant Tailor,

1117 J Street, Fiske Building, Fresno.

The Stage Stable,

FRESNO STREET, OPPOSITE COURT HOUSE PARK.

Headquarters for Toll House, Pine Ridge via Clovis, Sequoia via Sanger, Easton, Oleander and Fowler stage lines. Best of care given to transients. Large feed yard.

LIVERY AND SALE STABLES. TELEPHONE 115.

Joseph H. House, Proprietor.

St. Louis Market.

R. O. PURYEAR.

Choice Beef, Pork, Mutton, Veal, Sausages, Smoked and Pickled Meat

Telephone 462 Red. 1526 K street.

CHANGED HANDS.

I have sold my place of business at 1010 I street to J. W. Scott. He will pay all bills and collect all bills due me.

GEO. M. HENSHAW.

THE FRESNO MORNING REPUBLICAN.

United States Department of Agriculture—Weather Bureau.

FRESNO, April 16.—Observations taken at 5 o'clock in the afternoon:

Barometer	29.90
Temperature, dry bulb	75
Temperature, wet bulb	65
Humidity, per cent	33
Wind, NW (miles per hour)	10
Maximum Temperature for past 24 hours	76
Minimum Temperature for past 24 hours	45
Total rainfall past 24 hours, inches	00
Total rainfall for season, inches	4.16

Weather Forecast.

SAN FRANCISCO, April 16.—Official forecast for thirty-six hours, ending at 5 p.m., April 17.—Northern California—Fair Sunday; fresh to brisk northerly winds.

Southern California—Fair Sunday; fresh westerly winds.

The REPUBLICAN may be had in San Francisco at Cooper's book store, 746 Market street.

The Eastern office of this paper is at 230 to 234 Temple Court Building, New York City, E. Katz Advertising Agency in charge, where files may be seen and advertising contracts made.

LOCAL BREVITIES.

Large glasses
Extra jelly 10c each
At Holland & Holland's.

Baseball—2.30 o'clock.

Oaklands vs. Fresno.

"Tip" O'Neill on the coach line and Fresno "rooters in the bleachers."

Home-rendered lard at City Market.

Osborn rakes and mowers. Dorsey & Parker.

Eastern sorghum seed at Hobbs-Parsons Co.'s.

REPUBLICAN business office, telephone main 97. Editorial rooms, main 101.

"Imperial Fresno" on sale at Cearley's, Rieger's, South & Fentem's and the REPUBLICAN office.

Oakland, which plays here today, was defeated by Sacramento yesterday by a score of 5 to 4.

Just the thing to send to your friends in the East—"Imperial Fresno;" in leatherette, 75 cents.

Policeman Walton is taking his vacation. This leaves only one officer for the Chinatown district.

You will find the largest and best selected stock of men's tan shoes at the Philadelphia Shoe Store.

Marcus Martinez, vagrant, was sentenced to ten days in the county jail by Justice St. John yesterday.

W. F. Long of San Francisco has been appointed one of the league umpires, and will umpire today's game.

Elsworth Freeman, the new pitcher for the Fresno Athletics arrived last night, and will occupy the box today.

J. M. Rustigian yesterday filed a petition in insolvency with debts amounting to $3151.43. He was engaged in farming.

Before purchasing tickets at the so-called cut rates East, call at the Southern Pacific city office, corner J and Mariposa streets.

The Fresno Gun Club will hold its weekly shoot today. The marksmen will practice for their tournament on next Sunday.

But little criminal business is being transacted in the city courts. Justice Austin and Recorder Clark were both idle yesterday

If you are going to Alaska, secure passage early and make all arrangements at Southern Pacific city office. Through tickets sold to Dawson City at lowest rates.

Mrs. Sarah Pratt-Garr came up from Hanford yesterday and will address the Unity Society in Edgerly hall this morning on "The Success of Christ's Failures."

"Imperial Fresno," showing the resources, industries and scenery of Fresno county, may be had at the REPUBLICAN office, 1842 Tulare street. Leatherette 75c, cloth $1.50.

Bernard Moses and Professor Armes of the State University examined the high school Friday and expressed themselves as highly pleased with the showing made by the pupils.

First Spiritualist Society will meet this afternoon at Edgerly hall at 2 o'clock, and 7.30 in the evening. Mrs. R. Cowell of Oakland will lecture and give tests. All are invited.

The Democratic county central committee held a meeting yesterday afternoon in the office of W. D. Foote and discussed fusion, but took no action. Between thirty and forty Democrats were present.

The friends of O. D. Garrison fear that his life was lost in the snow slide on the Chilcoot trail in which over one hundred persons were killed. The body of a man by the name of Garrison was taken from under the debris.

A letter postmarked Jerusalem was received from O. J. Woodward by a friend this week. Mr. Woodward had just completed a trip through the holy land when the letter was written. He is enjoying his trip.

A pleasant party was given in honor of Will Robinson's birthday at his home on K street Friday evening. The evening was passed in an enjoyable manner by a large number of his young friends. A collation was served.

Marriage licenses were yesterday issued to Charles Paulink, aged 33 years, and Annie M. Lohman, 25, both of Fresno; and Dean Anton Schruder, aged 23, and Leonie Marie Martine Elsie Serena, 23, both of Fresno.

Judge Webb yesterday appointed A. D. Olney administrator of the estate of Smith Olney, deceased. His bond was fixed in the sum of $15,000. W. B. Gilmore, O. M. Thompson, and A. A. Smith were named as appraisers.

PERSONAL.

Constable Spencer was up from Selma yesterday on a business trip.

Justice Galloway of Oleander was in Fresno yesterday on a business trip.

Dr. Cook of Bakersfield was in Fresno yesterday. He is an old acquaintance of Harry Ruth.

Justice John Fairweather of Reedley was in Fresno yesterday attending the water meeting.

Mrs. H. U. B. Gill left on Friday for an extended visit in the northern part of the state.

Jerry Neal, formerly of Reedley but now of Kern county, is visiting friends in Fresno for a few days.

Miss Cora McDonald, teacher in the Chicago district, was in Fresno yesterday viewing the sights.

Dr. A. J. Pedlar has recovered from an attack of la grippe, which confined him to his home for several days.

W. H. Slavin was over from Clovis yesterday on a business trip. He reports activity in the lumber business.

J. W. Evans and wife were in Fresno yesterday. They came up from Selma on the morning train and returned on the evening train.

Fred W. Ward, a well-known Visalian, was in Fresno yesterday accompanied by his wife. They returned home on the evening train.

AN IRATE HUBBY

Harry Ruth Chases Medium Murray.

A Wife's Jealousy Aroused at Seances.

Two Women Have a Lively Fistic Encounter Over a Miniature.

A man about town, the picture of a pretty girl, a jealous wife and a spiritualistic medium were the features of a romance enacted in Fresno during the last several days. The man about town is a devoted hubby, but his wife does not trust him out after dark. She desired to ascertain if he was true to her and called upon a medium to gaze with the eyes of a seer into the hidden secrets of his heart. The medium wanted to earn his fees and told the woman a lot of indefinite tommyrot.

Finally this became stale and the jealous wife wanted more proof of her husband's duplicity than vague insinuations in regard to "a woman with a flashy shirt waist and golden hair." Her visits at the rate of $2 a sitting were liable to cease if some more definite information was not furnished. The medium accidentally learned that the man about town carried a woman's picture in his watch. The next time the wife called he flopped into a trance and after a few squirms and quivers said in a sepulchral voice that he could see in his vision a damsel's picture in her husband's watch case.

The wife waited for no further proof of her hubby's guilt. She hurried to the Grand Central corner in search of her husband and upon meeting him there inquired casually in regard to the time o' day. The hubby was unsuspecting and carelessly exhibited the watch. The excited woman grabbed the ticker from his hand and opened the case, finding the picture of the golden haired girl in a flashy shirt waist in the back of the watch.

The jealous wife then started on the warpath. She did not even wait to curl her hair or powder her face, but proceeded to the lodging house where the fascinating blonde has a room. She called upon the girl and hostilities were commenced at once without any previous declaration. The irate wife sparred for a few moments in an effort to get a hairhold, but the blonde was too active and kept her golden locks out of reach. The wife then adopted pugilistic tactics and struck out from the shoulder. A short-arm blow on the blonde's nose brought a fine flow of claret. About this time the landlord entered the room and intervened. The wife struck him under the belt, but was compelled to retreat before the superior force brought to bear on her. The parties to the difficulty endeavored to keep the matter quiet, but the whole affair became public yesterday.

Harry Ruth, husband of the woman who had been duped, met Medium C. Murray and proceeded to chastise him for imposing upon the credulity of his wife. The medium entered the Grand Central bar during the afternoon while Ruth was on duty. Harry immediately quit mixing drinks and began to mix up with the medium. He landed several blows on the seer's inspired face and then the man of mystery turned tail and ran away with Ruth in hot pursuit. Murray bolted out of the barroom and ran across the street. His hat was dropped in the room during the scrimmage, but he did not return to secure it.

"Professor" Murray purchased a heavy cane as a weapon of defense against further attacks and then called upon Justice St. John to tell the magnate of his troubles. He secured a warrant for Ruth's arrest for battery. Ruth was arrested and allowed to go on his own recognizance until his trial on Monday.

Ruth says that the medium fleeced his wife of twenty or thirty dollars. She made frequent visits to seek Murray's advice, he alleges, and her jealousy was aroused by the cunning medium. When the hubby found out the reason for his wife's actions he determined to chastise the man who had meddled with his family affairs and yesterday's encounter was the result.

Ruth placed the blonde girl's picture in his watch some time ago as the result of a little josh. One day he met the young woman whom he had known for some time and she showed him a picture of herself just from the photographer's. As a matter of gallantry he asked her for the picture and she laughingly replied that his wife would be jealous. "Oh, I'll fix that," said Harry, and he placed the miniature picture in the back of his watch. Mr. and Mrs. Ruth have kissed and made up and the wife bitterly repents the folly into which she was led by the medium.

UNLOADING SALE.

An Avalanche of Bargains at Kutner-Goldstein's.

Expecting large crops and general good times during the year 1898, the great house of Kutner-Goldstein Co. directed all its vast resources to the task of gathering within their stores in Fresno, the grandest and most superb stock of goods ever shown under one roof in California. All the avenues of commerce and manufacture in the world were explored by their agents in order that nothing might be missed and the stock when accumulated in Fresno might be a triumph. The house succeeded beyond its expectations and the result of its efforts is an incomparable stock of spring and summer goods. But the unlooked for happened. The season is unfavorable and consequently the Kutner-Goldstein Co. have decided to throw these beautiful new goods on the market without regard to cost. With this end in view they are advertising on "unloading sale," for particulars in regard to which the reader is referred to the first page of this paper. It promises to be the greatest sale in the history of Fresno county.

Ladies' Fine Stationary.

All the latest tints and newest shapes to suit the most fastidious at Rieger's Book Store.

A Modern Art Store.

Special study made of artistic and appropriate picture framing, Fiester, the sign painter, 1148 I street.

Now is the time to use Smith's Dandruff Pomade for itching scalp, dandruff and falling hair.

WASH GOODS. | LOUIS EINSTEIN & CO. | DRESS SKIRTS.

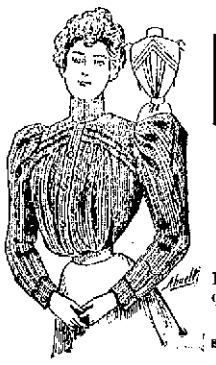

Ladies' Shirt Waists

Dainty and Choice Assortment.
Styles to Fit Every Fancy.
Most Value for the Least Money.

Our 50c Waists cannot be duplicated in Fresno for novel designs, finish, fit and quality.

75 other lines to select from exclusive styles from 65c to $3 50.

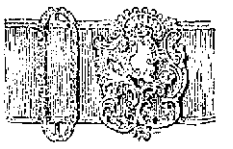

Complete Assortment
—OF—
Metal and Leather Belts
FROM 10c TO $1.

Special Offering
THIS WEEK
—IN—
Black and Colored Silks
FOR SKIRTS AND WAISTS.

We are showing strong lines in Duchesse, Peau de Soie, Gros Grain and Brocaded Satins; also Bayaderes stripes and plaid, and striped fancies at specially low prices.

All mail orders receive prompt and careful attention.

Carpet Department.

We are opening an entirely new line of fancy room mouldings; all the latest designs at very low prices.

WALL PAPER.

For this week we offer an accumulation of remnants; each pattern sufficient for one room, at

ONE-HALF OF REGULAR PRICES.

Window Shades of any size made to order.

Louis Einstein & Co.
HONEST STORE
GENERAL DEPARTMENT STORES.

A WINNER

Every time you will be in a race if you ride a LIGHT BICYCLE. It is a favorite with professional and century riders, as you can depend upon them for strength, speed and keeping in first-class running order longer than any wheel made.

C. W. HOBSON,

AGENT,

1731 Tulare St., Hughes Block.

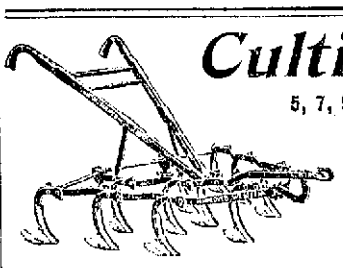

Cultivators,

5, 7, 9, 11 SHOVEL.

FRESNO AGRICULTURAL WORKS.

MARKS, THE TAILOR

MAKES SUITS FOR $15 AND UP.
MAKES PANTS FOR $4.50 AND UP.

I Street, Opposite Hughes Hotel

DIRECT TO

Cook's Inlet.

The new and elegant steamer Samoa will leave San Francisco about the

15TH OF APRIL

For the Inlet gold fields. For particulars as to freight and passage apply to FRANK DUSY, Selma, within the next ten days.

High Art Tailoring

Low Down Prices

New Spring importations of English, Scotch and Domestic Woolens. Perfect fit guaranteed.

Z. J. JOSEPHIAN

1929 MARIPOSA STREET.

VALLEY TRUCK AND TRANSFER CO

Agents for SHASTA WATER.

Family Trade a Specialty.

Office 1039 J St. - Tel. Black 435

JOHN J. KERN,

—AGENT FOR—

National Brewing Company

—DEALER IN—

Wines, Liquors, Cigars.

NATIONAL SALOON

1933 Mariposa St., Fresno, Cal.

Patronized by All Bohemians and the Craft.

Fan Motors.

ELECTRIC SUPPLY STORE,

1115 J Street.

A. J. W.'S BUDGET

Different Opinions on War.

How the Warmhearted Man Regards It.

View of the Battle Scarred Veteran—Opportunity of the Shylock.

Doubtless a war with Spain would be righteous if ever a war could be so, and I think a righteous war is a long way from inconceivable. It is not alone that the infamous destruction of the Maine demands that our protection of American seamen shall make itself manifest; those starving multitudes in Cuba have a still stronger claim upon us, for they yet are in the land of the living and within touch of human sympathy. No emaciated reconcentrado is dying tonight who does not in himself constitute one letter in the pathetic appeal which the fair southern isle makes to the people of these United States. It is the strongest of appeals—this from the starving and dying—one which no man with feeling for the bitter woes of others can entirely disregard. As I believe that the old question, "Am I my brother's keeper?" must to some extent be answered in the affirmative by every right-minded man, so do I believe that war with Spain would be righteous.

All of this seems patriotic and right enough, does it not? So I think; but the man with whom I talked yesterday took another view of the matter. He was not unpatriotic, this man, but the limp which he carries as a relic of Vicksburg Landing had put a bias upon his mind from which he could not escape. He said:

"Oh, yes, it is all right enough for folks to get red-eyed about war, but a good many of us who have been there are likely to ask to be excused. I will, for one. War sounds well enough on paper, but when you have toted around a bullet with which the other fellow presented you, for a third of a century or so, you probably will be the dence and all on compromise. At any rate, you will be willing to let the hero from the next house do the fighting.

"I tell you what, my enthusiastic friend," he continued, "you do not realize what war really is. You think it is a bully good time, with a tribute to glory written all over the sides of it. You would change your mind were you a member of Co. G (more or less) lying on hard tack and any old water; you would change your mind in the heat of battle, when comrades drop by your side and you try to estimate in advance just what part of your anatomy the next bullet probably will pierce; you would change your mind did just about one shell, hurtling above your head, ejaculate, as is the wont of shells, 'Where's the one I'm after?' You would change your mind in the heat of battle when dying comrades should cry for water and you would have no water to give; among the bleeding dying and the bloodless dead you would change your mind. Of a certainty you would conclude that the glory of war has its serious drawbacks."

There is much in what the veteran said, and more than one man who tramped over Southern fields in the days of the nation's bitter anguish will sympathize more or less keenly with him. But after all, and when all is said and done, there are Cubans starving and Cubans starved, and that such a condition should exist at our very doors is intolerable. Every sentiment of mercy cries out against further endurance of the atrocities perpetrated by the cruel, treacherous and degenerate Spaniards. This is the argument which outweighs all others; it is the one which must have been heeded if we cared to make even a pretense of being even a "Christian nation."

But amidst all this talk of war—this vociferous and wordy clamor — the money changer is in the temple of human liberty, and Shylock is eagerly whetting his knife that he may take his usury of flesh and blood. The fellow who talks of the financial profit of war is with us. "It will increase prices, deliven business and be a good thing generally," he says; and then he unctuously rubs his hands in contemplation of the possible gratification of most unholy greed.

He does not care, this fellow, though rivers of human blood shall flow, provided his coffers are replenished and the blood is not his own. Dead and dying are as nothing to him if but his balance is on the right side of the ledger. He is indifferent to the pain and woe of humanity; between them and his eyes an almighty dollar has been set, and he sees nothing else but it. His heart is enwrapped in a government note, and the pleasant rustle of it drowns the sighs of suffering men and women.

He is a creature of and for contempt, this fellow, but it is poured upon him in vain, for contempt does not necessarily mean loss of money, and what other god is there in life save Cash? I would see war sooner than I would see a people starved, but when it comes, may the first one to suffer and the last one to escape from his pain be he who views the whole terrible proceeding as a little financial transaction executed in his own behalf. Doubtless the wish is vain, for this fellow has a way of looking carefully out for his own worthless skin and its useless contents, but Heaven knows it is sincere.

Thou God of the nations to whom we appeal
While the tale of our error is written;
In whose name has been welded our armor of steel,
And the weak have been crushed and downsmitten,
Again we appeal to thine infinite might,
But we plead for the stricken and lowly;
Then let our petitions reach us from the night,
All holy, to Him who is Holy.

Shall the blood of a people stagnate in their veins?
Shall famine's grim horror enfold them?
Shall the tears of their sorrow drop down like the rain,
And still shall thou fail to uphold them?
From the fair southern isle shall that voice rend the sky,
That voice of an anguish unwritten?
Not so, for was never by the justice on high
The tyrant who sinned as shall be smitten.

Thou God of the nations, in confidence we
Appeal to the Just One and Holy,
For in never a blow can more righteousness be
Than in one that is struck for the lowly.
Then bide with us ever wherever we go,
By thy might be our Cuba defranded
Till the tyrant is crushed, and his scepter is low,
And the days of oppression are ended.

If this appears to be a war screed let it pass. Is not the war question overwhelming all others at this time? Is it not the main topic of discussion on the streets and in our homes? If, with all its horrors, it must come, then let it come without protest, for rarely has a more righteous appeal been made to the God of battles than is this which will be made by the American people.

A. J. WATERHOUSE.

THE WOMEN'S FEDERATION

Program of the Biennial Meeting at Denver.

The subjects to be considered at the biennial convention of the Grand Federation of the Woman's Clubs at Denver in June will be as follows: "Home," "Phases of Economic Work in Clubs," "Education," "Civic Clubs and Village Improvement Associations," "Art," "The Library Movement in the United States," "The Industrial Problem as it Affects Women and Children," and "Folk Songs in America."

There will be conferences on club methods, at which practical questions to clubs both large and small will be considered. Practical phases of all these questions will be subjects of discussion. For instance, in the art meeting such subjects as "The Decoration of School Buildings," and "What an Art Club can do for a Community" will be discussed. At the press meeting, over which Mrs. Heacotin will preside, such themes as "How to secure Co-operation of the Press with Altruistic Movements," "Shall the Club Publish its News," etc., will be taken up. Some of the leading women journalists in the country will be speakers.

At the library meeting accounts of the work done by clubs all over the country in the way of public and traveling libraries, will be given. At the educational meeting Margaret J. Evans, president of the Minnesota Federation and principal of Carleton College, will preside. Mrs. Cornelius Stevenson will have charge of the meeting on Civic Clubs. She is president of the noted Civic Club of Philadelphia which has been so potent a factor in the municipal life of that city. At the Industrial meeting Clare de Graffenried and Mrs. A. F. Stevens, two of the most noted labor statisticians of the country, will speak as will also Mrs. Mary Kenney O'Sullivan, president of the Boston Union for Industrial Progress.

On Sunday, June 26th, twelve principal pulpits of Denver will be filled by such preachers as Colin Parker Woolley and Caroline Bartlett Crane and such speakers as Jane Addams, Mrs. Cornelius Stevenson and Mrs. Mary Solomon, president of the National Council of Jewish Women.

MINNIE J. REYNOLDS,
Chairman Biennial Local Press Committee.

PIETRO MARINO

To Appear With the Apollo Club.

The Wonderful Young Violinist Who Has Been Delighting San Francisco Audiences.

From the San Francisco Chronicle of March 3, 1898.

No one was disappointed in little Pietro Marino when he appeared last evening for his initial concert. Sherman & Clay hall was filled with an enthusiastic audience that gave a hearty homecoming greeting to the young violinist. There were flowers in gorgeous array enough to delight the heart of a petted prima donna. All the honors were taken with an easy grace.

Marino has lived up to the fondest hopes of his family and friends and to all that leave executed of him when, after hearing him play, that master urged that the boy be sent to him in Europe that he might take him under his special care. The exceptional talent which all recognized when Marino was first violin "in the little macaroni band," has developed under the tutelage and inspiration of the great lesyo into the spirit of genius. He has surmounted the mechanical exactions of technique and gained a freedom of attack and a fullness and purity of tone that is refreshing. One feels, in listening to him, confident and comfortable that he will always draw the tone both pure and firm.

Marino has a good two years before him ere he reaches his majority, so it does not require a prophet to fortell the future of the talented lad.

His first number, Max Bruch's "Scotch Fantasie," was played closely after his master, especially in the andante movement. With closed eyes one could hear again Isaye's magic touch. Marino had to return five times to acknowledge the appreciation of the audience.

Marino will appear with the Apollo Club in their concert on Monday, April 25th, at the Barton opera house. In his engagement the club is following out its policy of presenting first-class musical attractions to the Fresno public, feeling that previous liberal patronage warrants them in assuming the heavy expense incident to this event.

The selections to be sung by the club are entirely new and are being thoroughly rehearsed. Further attractions will be announced later. *

"Nothing Succeeds Like Success."

Evidence that the people of Fresno appreciate the efforts of energetic business men is shown in the increasing popularity of that now well known and ever reliable house, the Golden Rule Drug Store, 1730 Mariposa street. Its newly known proprietor, Dr. John Bassin, has found it necessary in order to accommodate his daily growing trade to enlarge and improve his present quarters by extensive improvements. The present popularity of Dr. Bassin may be attributed to the fact that while keeping only the very best of everything, he has always been mindful of the interest of his customers by charging only reasonable prices for his goods. The Doctor also takes pleasure in prescribing free of charge to all who may call at his store. At present he is giving a nice souvenir of a box of fine toilet soap to each customer who purchases one dollar's worth of goods. *

Card of Thanks.

We wish to thank the kind friends and neighbors for their sympathy and many acts of kindness during the illness and death of our husband and father, Melvin G. Clark.

MRS. M. C. CLARK.
M. L. CLARK.
G. A. CLARK.

Smith Bros.' Poison Oak Cream is the best remedy for poison oak, bites of insects and itching piles. Price 50c at Smith Bros.' Drug Store. *

Finest hot lunch; best beds, $1 per week. Germania Hotel, 845 I street. *

Ice cold Bottled Beer, Syphons and Soda Water at Richter's Bottling Works. Telephone 30. *

Back From Visiting Schools.

J. W. Anderson, ex-State Superintendent of Schools, and County Superintendent T. J. Kirk have returned from a visit to the schools in the eastern foothills. Those of Mill Creek, Hopewell, Drum Valley, Squaw Valley, Clark's Valley and Clay school district were inspected.

REAL ESTATE TRANSFERS.

The following real estate transfers were recorded yesterday:

John Sheid et ux. to H. P. Nimeier, lots 23, 24, 25 and 26, blk 24, Fresno; $10.

Nancy M. Welch to John S. Harrison, ne¼ of nw¼ of ne¼ of sec 17, t 14, r 22; $3000.

A. M. Smith et ux. to Alpina J. Smith, lot 17, blk 30, Fresno; $10.

Louis Politas to Henry Kammelen, w½ of sw¼ of sec 3; se¼ of se¼ of the nw¼ of sec 4, and the nw¼ of the nw¼ of sec 10, t 12, r 21; $10.

MAKING MONEY.

That's What Redlick Bros.' Customers Are Doing.

The people who make it a point to attend the special sales at Redlick's are coining money during these so called "hard times." It is the easiest way of making money too. It beats hard work and is much better than speculation as there is no uncertainty about it. All you have to do is to make a little memorandum of your wants in the line of dry goods, fancy goods, clothing or furnishing goods and stepping into Redlick's store on Mariposa street, have them fill your order. You will find by comparing the prices at Redlick's with those at other stores that you will have saved from twenty to forty per cent by buying of them. It is easy to see that this is the simplest and best method of saving money, and many of our Fresno people are wisely taking advantage of it. *

Capt. A. D. C. Carson and Capt. O'Brien will be here Saturday and Sunday with the Volunteers. They are old favorites in Fresno, and should have a rousing reception. *

Itching scalp stopped upon one application of Smith's Dandruff Pomade. *

TODAY'S SERVICES

ST. PAUL'S M. E. CHURCH SOUTH.—Corner L and Fresno streets. J. E. Carpenter, pastor. Residence, 1813 L street. Services today at 11 a. m. and 7.30 p. m. Preaching by the pastor. Special musical program. Sunday school, 9.45 a. m.; Epworth League 6.30 p.m. Weekly prayer meeting 7.30 p. m., Wednesday.

CHRISTIAN—DeWitt Hall, I street. W. H. Martin, pastor. Residence 1227 O street. Preaching today at 11 a. m. and 7.30 p. m. Sunday school at 9.30 a. m. Junior Endeavor at 3 p.m. Senior Endeavor at 6.15 p.m. Prayer meeting at 7.30 p.m. Wednesday. Subject of this evening's discourse: "Invisible Things Revealed."

ST. JAMES EPISCOPAL—Corner Fresno and N streets, Rev. William Lucas, rector. Holy communion on the first Sunday of the month after 11 o'clock service; on all other Sundays at 7.30 a.m. Services every Sunday at 11 a.m. and 7.30 p.m. Sunday school at 9.45 a.m. All are cordially invited to attend.

CUMBERLAND PRESBYTERIAN CHURCH—Corner N and Tulare streets. Rev. J. W. Mount, pastor. Morning service at 11 a.m. Evening service at 7.30 p.m. Sunday school at 10 a.m. Young People's meeting at 6.30 p.m. Prayer meeting Wednesday evenings at 7 p.m.

BELMONT AVENUE PRESBYTERIAN CHURCH—Corner Belmont avenue and Abby street. Pastor, Rev. C. A. Munn. Residence 104 Abby street. Sunday school 9.45 a. m. Preaching 11 a. m. and 7.30 p. m. Prayer meeting Tuesday evening at 7.30. All welcome.

FIRST BAPTIST.—Will hold all services in their new church, corner N and Merced streets, hereafter. Sunday school 9.45 a.m. Preaching services at 11 a.m. and 7.30 p.m. Y. P. S. U. meeting at 6.30 p.m. All cordially invited to attend all services. J. M. French, pastor. Residence 312 Blackstone avenue.

METHODIST EPISCOPAL—Corner Merced and K streets. Rev. Arthur A. Graves, pastor. Sunday school, 9.45 a. m., Mr. J. L. Anderson superintendent; 11 a. m. and 7.30 p. m. preaching; 3 p. m. Senior and Junior Leagues; 6.15 p. m. Christian Endeavor prayer meeting.

CONGREGATIONAL CHURCH—Corner of Inyo and K streets. Congregational services today. All interested in that church are most cordially invited to attend all its services. Sunday school at 9.45 a.m.; preaching at 11 p.m.; Y.P.S.C.E. at 6.30 p.m.; preaching at 7.30 p.m.

PRESBYTERIAN CHURCH—Regular services today. Sabbath school at 9.45 a. m.; church services at 11 a. m. and 7.30 p. m. Junior Endeavor prayer meeting at 3 p. m. Senior Endeavor at 6.30 p. m. Edward Eccleston, pastor.

FRESNO CIRCUIT—Rev. B. H. Green, pastor. Clovis, preaching first and third Sundays at 11 a.m. and 7.30 p.m.; West Park, preaching second and fourth Sundays; Lone Star, preaching at 3 p.m. second and fourth Sundays; Diamond street chapel, Fresno, preaching at 7.30 p.m. second and fourth Sundays.

DANISH LUTHERAN—J. Johnsen, pastor. Residence 521 Nelson avenue. Services in the church on Elm avenue every Sunday except the first in each month.

GOSPEL MISSION.—Chamber of Commerce building, No. 855 J street, one block south of postoffice. Sunday School 10 a. m. Preaching of the Word at 11 a. m. Evening service at 7 30 every night. Everyone cordially invited.

FIRST CHURCH OF CHRIST SCIENTIST.—Sunday services at 11 a. m. and Bible study Friday evenings at Donahoo, Emmons Hall. Sunday school immediately after services. Subject today, "The Transfiguration of Jesus."

CHURCH OF GOD.—Services at 1533 I street, 11 a. m. and 7.30 p. m. Sunday School 10 a. m. All cordially invited.

Bethel Mission, divine healing—Services at tent on K street, between Fresno and Merced. Meeting this afternoon at 2.30 o'clock.

GERMAN LUTHERAN—Corner L and Ventura streets, S. Hoernicke, pastor. Residence 650 J street. Sunday school at 9.15 a.m. Preaching at 10.30 a.m. Evening services every first and third Sunday in the month at 7.30 o'clock. All are invited to attend.

FIRST ARMENIAN PRESBYTERIAN—Morning services in English at 11 a.m., afternoon services in Armenian at 3 p. m., in Nichols' hall, I street. Everybody welcome. Rev. L. T. Burbank, pastor.

VOLUNTEERS ARMORY—Meetings today at the Armory at 941 J street at 11 a.m., 3 p.m. and 8 p.m. General invitation to the public.

SWEDISH MISSION.—Corner P and Silvia street, opposite High school. Preaching at 11 a. m. and 7.30 p. m. Missionary Alf from China will preach in the morning. Also on Wednesday next at 8 p. m.

PEOPLE'S PARK GOSPEL TRUMPET—One sermon every Sunday between 3 and 4 o'clock, by Rev. J. Wilson Nuby.

ARMENIAN BAPTIST.—Armenian Association hall on P street. A. J. Melchonian, pastor. Sunday school at 2.30 p.m. Preaching at 3.30 p.m. All welcome.

Ask Your Doctor

what effect alum has upon the stomach. Then make up your mind whether you will put any more low-price baking powder into your husband's or children's food.

Schilling's Best is pure cream of tartar and soda. Nothing else.

FOR LOWEST RATES EAST

With choice of three routes. Personally conducted excursions to all principal cities without change cars. Call upon or address S. F. BOOTH, District Passenger Agent, corner J and Mariposa street, Fresno, Cal. *

Take S. B. Liver Pills for chronic constipation; purely vegetable, always mild and effective. Price 25c for 50 doses at Smith Bros.' Drug Store. *

Sewing Machines to rent at Donahoo-Emmons'. *

Lavender Compound is the best for moths; only at Smith Bros.' Drug Store.*

Mechanics' Store Creditors' Sale begins Saturday morning, when clothing will be slaughtered. *

Bids Wanted.

The undersigned will receive bids for concessions at the Orangedale Lodge No. 211, I. O. O. F. picnic to be given at Centerville Saturday, April 30th, including dancing, ice cream, lemonade, lunch counter, etc. Awards will be made on the 20th of April. Right reserved to reject any or all bids.

W. G. OLIVER, Secretary,
* Kings River.

For chills, fever and ague take Smith Bros.' Ague Cure; only at Smith Bros.' Drug Store. *

The creditors don't care what prices the goods bring, so they get some money out of the stock at the sale of Clothing at Mechanics' Store, beginning Saturday morning. *

Slater rebinds books good as new. *

Look out for the Creditors' Sale at Alexander & Goodman's Mechanics Sale, beginning Saturday morning. *

Bibles, Prayer Books

And Hymnals, a good assortment at South & Fenten's. *

Six applications of Smith's Dandruff Pomade removes all dandruff. *

Guaranteed cure for chills and fever at the Golden Rule Drug Store, 1730 Mariposa street. *

Jesse Moore, J. H. Cutler and Wm. H. McIlrayer's Whiskies sold over the bar at Farmers' Exchange, 1852 Tulare street, Edgerley block. *

An absolute and safe cure for private diseases at the Golden Rule Drug Store, 1730 Mariposa street. *

For Over Fifty Years

MRS. WINSLOW'S SOOTHING SYRUP has been used for children teething. It soothes the child, softens the gums, allays all pain, cures wind colic, and is the best remedy for Diarrhœa. Twenty-five cents a bottle. *

But Say,

Don't those hot tamales beat them all, which you can get at the Old Palm Garden? *

FATHER NOAH.

How dry it is! It was not always so,
For at a time, some thousand years ago,
It rained so hard through forty nights and days
That all the sinners died—the Bible says.

And only one in all this world found grace—
He was reserved to propagate the race—
And by the time the earth was soaked enough
It looked for Papa Noah pretty tough.

He prayed: "Great Lord, oh let me thank Thee first,
But next I must have something for my thirst;
This muddy water is not fit to drink—
The devil even from such stuff would shrink."

The Lord felt sorry for the good old soul
And said, while handing him a golden bowl:
"For thee, my servant, nothing is too good;
Fill up on Extra Pale and Robin Hood
At the New Palm Garden,
Opposite the Barton. *

Notice—Water Consumers.

The patrons of the Fresno Water Company are reminded that the hours for irrigation are from 5 to 9 a. m. and from 4 to 9 p. m. Strict justice to ALL the consumers of water demands that this rule be strictly enforced.

* JOHN J. SEYMOUR, President.

For the finest lunch and class of beer go to the Tivoli. *

Picnic.

The Orangedale Lodge, I. O. O. F., will give a picnic at Kilgore grove near Centerville on April 30th. Everybody invited to attend. *

New stock Rubber Hose just in. Donahoo, Emmons & Co. *

A speedy and positive cure for all liver, kidney and stomach complaints at Golden Rule Drug Store, 1730 Mariposa street. *

Normart makes wheels to order.

A perfect harvest of low prices on Clothing and Furnishing Goods at the creditors' sale of the Mechanics' Store stock, beginning Saturday morning. *

Sheet Music neatly bound at Slater's.*

The Tivoli is the only place in Fresno to get the genuine Tivoli tamale. *

Ranchers and Vineyardists

Call at Paul Mayer's lodging house for sober and reliable hands. Telephone Red 222. *

It is a great leap from the old fashioned doses of blue-mass and nauseous physics to the pleasant little pills known as DeWitt's Little Early Risers. They cure constipation, sick headache and biliousness. Dr. C. Paddock, druggist, 1720 Mariposa street.

Two years ago B. J. Warren, a druggist at Pleasant Brook, N. Y., bought a small supply of Chamberlain's Cough Remedy. He sums up the result as follows: "At that time the goods were unknown in this section; today Chamberlain's Cough Remedy is a household word." It is the same in hundreds of communities. Where ever the good qualities of Chamberlain's Cough Remedy become known the people will have nothing else. For sale by Smith Bros., corner Hughes hotel.

Children like it, it saves their lives. We mean One Minute Cough Cure, the infallible remedy for coughs, colds, croup, bronchitis, grippe, and all throat and lung troubles. Dr. C. Paddock, druggist, 1720 Mariposa street.

Bids Wanted.

THE UNDERSIGNED WILL RECEIVE PROposals or bids for the construction of an ornamental wire fence around the high school grounds up to 5 o'clock p. m. of Friday, April 22d. For further particulars apply to

S. L. HOGUE,
Secretary Board of Education, Fresno Loan and Savings Bank building. s17

—GO TO THE—

GILT EDGE LUNCH COUNTER

1029 I street, for the

BEST 15 CENT MEAL IN TOWN

GEORGE SCHORLING, Prop.

FOR SALE

A No. 1 Hand-cleaned

Egyptian ✳ Corn.

E. HERTWECK, 1229 K St.

Let Others Experiment

With goods which cost less, because they're worthless. Stick to a brand which is honestly made and fairly sold—

OLD CROW, O. K. ROSEDALE WHISKY AND SCHLITZ BEER.

Call up Telephone Black 182 and receive prompt attention.

PIONEER LIQUOR STORE

WM DAVISON, Proprietor.

DIPHTHERIA, Scarlet Fever

And all throat troubles prevented and cured by

MUCO SOLVENT

Mark Webster,

AGENT.

Summer Goods.

REFRIGERATORS,
ICE CHESTS,
WATER COOLERS
OIL AND GASOLINE STOVES,
WIRE CLOTH,
PAINTS AND OILS

Donahoo Emmons & Co.

POLITICAL CARDS.

WM. H. PULESTON

Most respectfully announces himself as a candidate for the office of Constable of the Third Judicial Township of Fresno county, subject to the Republican township convention for 1898.

WM. H. PULESTON.

L. HEILBRON

Most respectfully announces himself as a candidate for Supervisor of District No. 4, subject to the Republican district convention of 1898.

L. HEILBRON.

LOUIS MANUEL

Most respectfully announces himself as a candidate for the office of County Surveyor of Fresno county, subject to the action of the Republican county convention of 1898.

LOUIS MANUEL.

H. F. PETERS

Respectfully announces himself as a candidate for the office of Tax Collector of Fresno county, subject to the action of the Republican county convention of 1898.

H. F. PETERS.

C. W. GARRETT

Most respectfully announces himself as a candidate for re-election as Supervisor of District No. 1, subject to the Republican district convention of 1898.

C. W. GARRETT.

PHILIP SCOTT

Most respectfully announces himself as a candidate for Supervisor for the Third supervisorial district of Fresno county, subject to the action of the Republican county convention of 1898.

PHILIP SCOTT.

WILLIAM SHAW

Most respectfully announces himself as a candidate for Sheriff of Fresno county, subject to the action of the Republican county convention of 1898.

WM. SHAW.

P. F. PECK

Respectfully announces himself as a candidate for Sheriff of Fresno county, subject to the action of the Republican county convention of 1898.

P. F. PECK.

S. C. ST. JOHN

Most respectfully announces himself as a candidate for the office of Justice of the Peace of the Third Judicial Township of Fresno county, subject to the Republican township convention for 1898.

S. C. ST. JOHN.

J. W. SHANKLIN

Most respectfully announces himself as a candidate for the office of County Clerk of Fresno county, subject to the action of the Republican county convention of 1898.

J. W. SHANKLIN.

JAMES M. COLLINS

Most respectfully announces himself as a candidate for the office of Assessor of Fresno county, subject to the action of the Republican county convention of 1898.

J. M. COLLINS.

GEORGE L. HOXIE

Most respectfully announces himself as a candidate for re-election to the office of County Surveyor of Fresno county, subject to the action of the Republican county convention of 1898.

GEO. L. HOXIE.

R. E. BARNUM

Respectfully announces himself as a candidate for re-election to the office of Auditor of Fresno county, subject to the action of the Republican county convention of 1898.

R. E. BARNUM.

J. E. WHITSON

Respectfully announces himself as a candidate for re-election to the office of Treasurer of Fresno county, subject to the action of the Republican county convention of 1898.

J. E. WHITSON.

W. W. MACHEN

Most respectfully announces himself as a candidate for re-election to the office of Recorder of Fresno county, subject to the action of the Republican county convention of 1898.

W. W. MACHEN.

IF

IF UNEQUALED FACILITIES

IF GOOD HONEST GOODS;

IF LOW PRICES AND EASY TERMS;

IF THE KNOWLEDGE THAT YOU are dealing with an old established and reliable house—one that has an unrivaled reputation for square dealings and can back up any guarantee—not by idle promises, but by financial responsibilities;

IF THE KNOWLEDGE AND EXPERience gained during a career of forty-eight (48) years;

IF YOU ARE AWARE OF THE fact that we handle only reliable goods that will stand this climate and give you entire satisfaction;

IF YOU TAKE INTO CONSIDERATION that we are the oldest and largest house on this Coast and buy our goods in carload lots for spot cash and can give you the most for the least money.

IF YOU STOP TO THINK THAT our matchless Knabe Piano, the best and most durable instrument in the world, is indorsed by the greatest critics, composers and pianists of the age;

IF THE FACT THAT WE OARRY the largest stock and are the agents for the Knabe, Fischer, Franklin, Kohler & Chase, Kimball, Krell and other makes;

IF ALL THIS, OR ANY OF IT, counts for anything, or has any weight with you,

THEN WE WILL BE PLEASED TO have you call and examine our goods, whether you intend buying or not.

JOHN A. NEU,

Kohler & Chase

Music House,

1046 J STREET.

ESTABLISHED 1853.

Burlington Route

Overland Excursions

Personally conducted—
in tourist sleepers.
Cheap. Quick.
Comfortable.
Leave Los Angeles
every Wednesday.
San Francisco
every Thursday.
Thru' to Boston
via Salt Lake, Denver,
Omaha, Chicago and
Niagara Falls.

Participants at So. Pac. ticket offices or of
W. D. SANBORN, Gen'l Agent,
32 Montgomery St., San Francisco.

Notice of Commissioner's Sale.

No. 8257. Department 1.

In the Superior court of the county of Fresno, state of California.

G. A. Newman, plaintiff, vs. Aaron Anderson, Algernon Carey, Victor Lindburg, Herman Peterson, as administrator of the estate of Katie Anderson, deceased, John Doe and Susan Roe, defendants.

UNDER AND BY VIRTUE OF AN ORDER of sale and decree of foreclosure and sale issued out of the Superior court of the county of Fresno, state of California, on the 25th day of March, 1898, in the foregoing entitled action, wherein G. A. Newman, the above named plaintiff, obtained a judgment and decree of foreclosure and sale against the said defendants, Aaron Anderson, Algernon Carey, Victor Lindburg and Herman Peterson, as administrator of the estate of Katie Anderson, deceased, on the 28th day of March, 1898, for the sum of seven hundred and sixty-nine dollars and twenty-five cents ($769.25), being the sum of debt, interest and counsel fees, including costs, taxed at the sum of ten dollars and twenty-five cents ($10.25), which said decree was, on the 28th day of March, 1898, entered and recorded in volume 11 of judgments, at pages 567, et seq., I was and am appointed commissioner to execute the same, and was and am commanded to sell the following described property situate, lying and being in the county of Fresno, state of California, to-wit: Lots numbered thirty-seven (37) and thirty-eight (38) of Kroeger's addition to the city of Fresno, as per the official map or plat thereof on file and of record in the office of the county recorder of the county of Fresno, state of California, together with all and singular the tenements, hereditaments and appurtenances thereunto belonging, or in anywise appertaining.

Public notice is hereby given that on Friday, the 22nd day of April, 1898, at twelve (12) o'clock noon of that day, at the west door of the county courthouse, in the city of Fresno, county of Fresno, state of California, I will, in obedience to said order of sale and decree of foreclosure and sale, sell the above described property, or so much thereof as may be necessary to satisfy said judgment, with interest, costs, etc., to the highest and best bidder for cash in lawful money of the United States.

JAMES E. FABER,
Commissioner appointed by the court in the above entitled action.
Lewis H. Smith, Attorney for Plaintiff.
Dated March 29th, 1898. m30

PROFESSIONAL CARDS

Attorneys

F. E. COOK,
ATTORNEY AT LAW.
Fresno National Bank building, Fresno, California.

LEWIS H. SMITH,
ATTORNEY AND COUNSELLOR AT LAW.
CITY ATTORNEY.
Fresno National Bank building.

GEO. COSGRAVE,
ATTORNEY-AT-LAW.
Room 11, Loan and Savings Bank building Fresno, Cal.

G. C. FREEMAN. A. S. SNOW.
SNOW & FREEMAN,
ATTORNEYS AT LAW.
Rooms 10 and 11, Fresno National Bank building, Fresno, California. Telephone Main 50.

J. P. MEUX H. M. JOHNSTON
MEUX & JOHNSTON,
ATTORNEYS AT LAW
1328 Mariposa street. Will practice in U. S. and State courts at San Francisco and Los Angeles

McEWEN'S LETTER

The Cuban Negro as He Is.

A Different Creature From Our Kind.

He Is Self-Respecting, Bold and Strong—Vanderbilt's Former French Cook.

NEW YORK, April 11th.

While all ordinary Americans hereabout are fiercely demanding war, vengeance for the Maine and independence for Cuba, the leading citizen, and humbler persons who imitate that embodiment of wisdom, gravity and low temperature suddenly find themselves assailed by the peace-inviting fear that the Cubans are not fit for the responsibilities of self-government, there being so many negroes among them, so many persons down there with black blood in their veins. As all that the average American knows of negroes is derived from observation of our own colored people in the North and from reading about those in the South—which observation and reading have been vividly emphasized by the stage darkey—this objection to recognition of the Cuban republic unquestionably makes an impression and favorably affects stocks between tips from Washington. I have seen the Cuban negro in his native lair, and it is timely to tell about him. A year ago I passed through the South for the first time and saw the American negro at home—with few exceptions a mere domestic animal, childish in mind, adult in instincts, simian in gait and gesture and slavish in his manner toward the white man. Looking upon this heavy-jawed, small-brained, good-humored creature you understood the lynchings and decided that the people of the South probably knew more about the negro and how to deal with him than their severe and superior Northern critics who are denied acquaintance with the raw African of the plantations and his cielous brother of the town saloons. Over at Nassau, under the British flag, I encountered a population four-fifths black. Locally the negroes there have all the rights of other British subjects, but the whites hold the offices and treat their colored fellow-subjects in the American spirit almost. There are so many negroes in Nassau, though, that they venture upon an insolence of demeanor—not resisted by the black police—which would bring them into trouble in any Southern state. But they cringe for a penny and abase themselves for a sixpence, and in the hope of getting either give you to understand that you are like unto the gods, while they are only poor devils condemned by nature to inferiority.

When you sail into a Cuban port and the stevedores come out in lighters to take off or put on cargo a surprise and a shock await you. The laborers are mostly negroes, splendid men physically, active as cats and strong with the supple strength of the athlete. You lean on the steamer's taffrail gazing down in lazy wonder and admiration at the case with which these almost naked fellows trek about with 350-pound bags of sugar on their backs. The surprise and shock come when you chance to meet the glance of one of them. Instantly you feel that you are not looking into the eyes of a "nigger" but of a man. The dog look is not there, nor impertinent defiance, nor anything but what your own eyes would express if you happened to be a decent fellow, minding your own business and sure of your place in the world as a respected and self-respecting person. On shore it is the same. The black man is not abject, he does not shuffle, but walks, his eyes encounter yours without either defiance or the dog-like humility. You see that he is of no despised and degraded caste, but a workman of recognized status. He smokes his cigar, treads the sidewalk like a white man, is polite, as most Spaniards are, and is as far removed in spirit and port from our Southern negro as freedom is from slavery. He is not an African but a Cuban. In consequence you feel toward him not as you do toward the American colored citizen of the working class. And you treat him otherwise. It breaks on you that environment has tremendous influence upon character.

This experience, repeated at every Cuban port where the vessel touched, recalls the astonishment, the bewilderment of the Americans, myself among them, on the French liner "La Bretagne" some years ago, occasioned by the presence of a party of negroes in the first cabin. The leader of the black party was an immense man, of anthracite complexion, and the other dozen ranged from that to the hue of new leather. In color and features they were precisely like our barbers and bootblacks and waiters, but in manners and dress they were gentlemen. The party consisted of President Legitime and his staff, expelled from Hayti as the result of a revolution. Before the voyage to France was finished it seemed all right that these dignified and intelligent and courteous dusky gentlemen should take their seats at the table and mingle with the rest of us on deck. They had no sense of inferiority, and therefore no self-assertion. I dare say if Mucso had happened to be aboard we should have managed to tolerate him.

The social line is drawn against the negro in Cuba, but not as it is in the United States. Americans who had lived long on the island explained things to me. At Cienfuegos a regular Saturday night function is music and the promenade in the plaza. All the ladies, bare-headed in the Spanish fashion, and mostly dressed in white, turn out and move about, meeting the gentlemen and making a pretty, animated scene. No negroes are admitted, and no poor whites either for that matter. There were some pronounced brunettes among the ladies and I made inquiry. An American said:

"African blood, of course. But it's ignored. That's the reward of success. As soon as a Cuban gets on and makes money or distinguishes himself in any way, provided he isn't as black as your hat, he's promoted to the ranks of the whites. It's considered extremely impolite not to accept the fiction."

A Cuban lady with the darkest of eyes and an olive complexion held forth at another time on the theme laughingly:

"I would be a fighting matter were you to hint to my brothers that we are not pure Castilian," she said, "but I know we're been touched with the tar brush. We all have, or almost all. This is so very well known that inquiries are rude, and by common agreement we are all entirely free from the taint. I have some very dear friends who are quadroons, but it's never admitted or mentioned."

The negro has a stake in the country; it's in the blood of the people. If it is a social disadvantage to have some of that blood in one's veins—and the Spaniards, proud of their unadulterated strain, take care that it shall be—at least it is no disgrace. The prevalence of the taint breeds kindliness in those who have a little of it toward those who have a great deal; and the black man has the Masonic understanding of consanguinity with most of those who are socially above him. African blood in Cuba is a social handicap about equivalent to poverty in our own free and happy land. It doesn't degrade. And fighting blood always makes itself respected. The armies of the insurgents are largely composed of the common people, and the common people of Cuba have a good deal more African blood than the whiter aristocracy, who endeavor to live up to the aristocratic Spanish tradition.

Whether or not the Cubans are fit for self-government I do not know, but all the world is aware that they are too intelligent, too civilized and too manly to tolerate the kind of government which Spain has imposed upon them. They have found it as unendurable as California would the transformation of that state into a dependency of China, with all her offices in the hands of Chinese. The point my observations in Cuba enable me to make is that the assumption of Cuba's incapacity for free institutions, founded on the fact of her large colored population, is misleading to the American mind. If the negroes of Cuba were on a par intellectually and in character with those of the southern states all doubts as to the outcome of independence would be justified. But the Cuban negro is a man, he loves his country and he has proved his love with a gun in his hands. Moreover, he is in the minority, and the whites who are his fellow patriots are in sympathetic understanding with him. And anyhow, anything is better by way of a trial than the Spanish rule, which for raw brigandage under cover of official forms would make Boss Tweed ashamed of his moderation. The rottenness of the custom service that I witnessed explained everything. The officials took no precautions. Under their consenting noses coffee went through as beans, flour as fire-clay, and everything with a high duty on it as something else with a low duty or no duty at all. It was done in to matter-of-course a way as to demonstrate the impunity of long usage.

The inspiration of much of the not-fit-for-self-government talk comes from Americans in Cuba, business men. All with whom I talked admitted that the government was atrocious, that no people could be expected to stand it, that stealing was wholesale and systematic. A Spanish official, they said, will do anything for money and unless he is bribed turns revengeful and makes trouble. Still, business had accommodated itself to the conditions; capital knew exactly what it had to pay in order to be let alone, whereas were independence to be established nobody would know what to expect, and as capital is timid it fears everything. Most of the foreign property owners and a large proportion of the native sons would cheerfully give half of what they own for annexation to the United States, knowing that the resulting security would make the remaining half worth more than the whole under either Spanish or Cuban government. As for the right of the people to freedom, that, they informed me, was something which concerned the people themselves and not the business interests. The business interests! The precious business interests! Everywhere they are the same, lifting man out of selfishness, banishing cordiness, and begetting high-minded sympathy with all those generous sentiments, those ardent ideals that differentiate man from the hog.

Every other day the newspapers here take a half column or so off from the war and give a bit of news about something else. Within the week everybody who thinks he knows how to eat has been interested in the called intelligence that Joseph, the one-time $10,000 Vanderbilt cook, has closed his restaurant in Paris and opened one in London. All sorts of stories about the causes of the breach between the American millionaire and the French artist are revived, nearly all of them works of the imagination. Here, I am proud to say, I'm an authority, for on the same ship that carried President Legitime and his staff of colored generals and statesmen Joseph was a passenger and I made his acquaintance. He confided in me. Guignol, I think his name is, and after having read so much of him before sailing as a shoulder-shrugging, hands-extending, shrieking French farce-comedy character, I was not prepared to meet the quiet, intelligent, modest young man of reality. He spoke English as well as any body, he might, having been born in London of an English mother. He laughed good-naturedly at the newspaper creation that had been substituted for himself, and said he supposed the fiction was more profitable to the reporters than if they had presented the truth. In spite of his English blood and command of the English tongue, Joseph proved himself to be a Frenchman by the very serious view he took of his profession.

"It was too early for me to come to America," he said, "for even I have not learned how to eat yet. The knowledge will come, but not in our time. Your country is still too young to comprehend."

He was frank and clear about why he had left Vanderbilt's service:

"Mr. Vanderbilt is a kind man, a well meaning man, but I made a mistake in engaging with him. He does not understand how to conduct an establishment. I do not blame him for that; it is merely his misfortune. He is an American. It is an error to say that I was his cook; my office was that of superintendent of his cuisine, and he could not rise to an appreciation of the fact that with the responsibility of the position should go commensurate authority. Actually, sir, he would give personal audience to my subordinates and listen to complaints against my management, my orders! There were plenty of these complaints, yes, naturally. Not only am I an artist, but an honest man. Therefore I repelled proposals that I should cheat my employer by taking commissions from the tradesmen who furnished the supplies, and took care that others should not do so. I would form no leagues with the pilfering officers of the household, and scorned to justify myself when they carried injurious inventions to Mr. Vanderbilt. It offended me that he should lend an ear to tales from the butler or from the kitchen or dining room staff. I resented his inquiries and reminding him of the dignity of my position, of the absolute necessity of all communications to my subordinates passing through me, tendered my resignation peremptorily. Mr. Vanderbilt is a very rich man, certainly, an amiable man and intends no harm I am sure, but our continued connection was impossible. The simple truth is that Mr. Vanderbilt and myself belong to different civilizations."

But Joseph got even with Vanderbilt for failing to treat him as an officer and a gentleman. The first time the gross man of money and crude tastes set foot in Paris the law laid hold of him and compelled the American millionaire to take M. Guignol's view as to a disputed matter of salary due. It has not been my fortune to meet Mr. Vanderbilt, but if he is as thoughtful, as self-respecting, as well-mannered as the former superintendent of his cuisine he can afford to congratulate himself. Not many millionaires are so gentlemanly or talk so well.

It is announced that Mr. Bryan and Mr. Croker are to be brought together at a political dinner, and the event must occur soon if at all, as the proprietor of New York is to sail presently for England to engage in the sports of the turf and other pleasures of the wealthy British aristocracy. Mr. Croker I understand, has never yet met Mr. Bryan, and it is probable that he desires to give the latter some advice before he departs. Mr. Croker's confidence in Mr. Bryan is not great. He fears that the Presidential candidate unduly alarms property, and for property Mr. Croker has the profoundest respect. When a campaign is on there's nothing so comforting, so reassuring as to have property on your side. Sentiment, popular enthusiasm, the press, these are desirable, but after all when it comes down to real fighting to get votes, property counts.

"What kind of a man is this Henry George anyhow?" Mr. Croker asked a friend of mine while the late municipal campaign was on. "I hear he's a big thinker and all that, but I guess he's no good. Oh yes, I've read his books, or anyway I've looked into them, and they seem pretty wild stuff. He's for dividing everything up, ain't he? Well, that won't do. It's socialism, and nobody with any sense will stand for socialism. Men of property is down on it, and so's everybody that ain't a crank. If you're in politics it don't do to go and scare off the solid men. What they want is law and order and conservatism. That's it, conservatism. I'm all for conservatism myself, and people like George is crazy and cut no ice when you come right down to it. He's got no more chance of being elected than you have of being President of the United States. Honest? Oh, well, I suppose he is; them kind generally is, but what we want is conservatism."

It is known that Mr. Croker's views on the silver question are no more radical than those he holds respecting land ownership, and it is therefore to be taken for granted that when he shall meet Mr. Bryan at the festal board he will open his mind to him on the advisability of taking a position on the money question that will commend him and the party to the intelligence, conscience, patriotism and conservatism of the country. To see William Jennings Bryan and Richard Croker in conversation on national issues will be a sight worth beholding. Mr. Bryan as a public man has learned to have great command of a countenance naturally mobile, and he will bring to the discussion an advantage not possessed by Mr. Croker, great man that he is. I mean a sense of humor.

Arthur McEwen

Don't Forget

That Fain & Son are always prepared to do you a good job of plumbing and tinning.

Mowers and rakes; selling out this class goods; special bargains at Donahoo, Emmons & Co.'s.

White's sewing machine agency at Donahoo, Emmons & Co.'s.

Thirty-five years make a generation. That is how long Adolph Fisher, of Zanesville, O., suffered from piles. He was cured by using three boxes of DeWitt's Witch Hazel Salve. Dr. C. Paddock, druggist, 1720 Mariposa street.

What Dr. A. E. Salter Says.

BUFFALO, N. Y.—Gents:—From my personal knowledge, gained in observing the effect of your Shiloh's Cure in cases of advanced Consumption, I am prepared to say it is the most remarkable Remedy that has ever been brought to my attention. It has certainly saved many from Consumption.

Shiloh's Consumption Cure cures where others fail. It is the leading Cough Cure, and no home should be without it. Pleasant to take and goes right to the spot.

For Constipation take Karl's Clover Root Tea, the great Blood Purifier. Cures Headache, Nervousness, Eruptions on the face, and makes the head clear as a bell.

Stop that cough! Take warning. It may lead to Consumption. A 25c bottle of Shiloh's Cure may save your life.

Karl's Clover Root Tea, for Constipation it's the best and if after using it you don't say so, return the package and get your money.

Catarrh Cured. A clear head and sweet breath secured with Shiloh's Catarrh Remedy; sold on a guarantee. Nasal injector free. Sold by Webster Bros., druggists, cor. Mariposa and K streets.

A torpid liver robs you of ambition and ruins your health. DeWitt's Little Early Risers cleanse the liver, cure constipation and all stomach and liver troubles. Dr. C. Paddock, druggist, 1720 Mariposa street.

Telephone 39. 1141 I Street.

STEPHENS & BEAN,

Leading Undertakers.

WHITE HEARSE. BLACK HEARSE.

Graduated Embalmers.

Everything requisite for Funerals

UNIVERSAL RESTAURANT

THE BEST MEALS IN FRESNO.

Open Day and Night.

1 St., Opposite Hughes Hotel.

A. J. SLAVICH, Proprietor.

Notice to Creditors.

In the Superior court of the county of Fresno, state of California.

In the matter of the estate of W. H. Catlin, deceased.

NOTICE IS HEREBY GIVEN BY THE UNdersigned, administrator of the estate of W. H. Catlin, deceased, to the creditors of, and all persons having claims against the said deceased, to exhibit them with the necessary vouchers, within four months after the first publication of this notice to the said administrator, personally, at his office in the court house, in the county of Fresno, state of California, or at the office of Everts & Ewing, attorneys for said administrator, rooms 2 and 3 First National Bank building, city of Fresno, county of Fresno, state of California.

Dated April 2nd, 1898.

L. H. CHURCH,
Administrator of the estate of W. H. Catlin, deceased.
Everts & Ewing, Attorneys for Administrator. a3

MUNYON

Systematic Treatment by Mail.

Thousands Restored to Health Through Professor Munyon's Free Medical Advice.

Munyon's Medical Institution, 1505 Arch St., Philadelphia, is the best one of its kind in the world. It employs a large staff of skilled specialists to diagnose the cases not only of people applying personally for treatment, but those in all parts of the country who send in personal letters, asking the best methods of being cured of various diseases. Thousands of these letters are received every week, and after being carefully considered by Prof. Munyon, a staff of from ten to fifteen doctors is employed to dictate replies through the

medium of as many stenographers. These letters are received in the strictest confidence and promptly answered with the best medical advice obtainable. No effort will be spared to see that each case is thoroughly diagnosed and the proper remedies to effect a cure are prescribed. For these services no fee is expected.

A separate cure for each disease. At all druggists, mostly 25 cents a vial.

Address Prof. Munyon, 1505 Arch Street, Philadelphia, Pa.

ELY'S CREAM BALM is a positive cure. Apply into the nostrils. It is quickly absorbed. 50 cents at Druggists or by mail; samples 10c, by mail. ELY BROTHERS, 56 Warren St., New York City.

NOTICE

— TO —

TAXPAYERS.

Taxpayers will please take notice that on and after Saturday, May 7, 1898, we shall proceed to make arbitrary assessments of all property not given in before that time. Section 3633: "If any person, after demand made by the Assessor, neglects or refuses to give, under oath, the statement herein provided for, or to comply with the other requirements of this title, the Assessor must note the refusal on the assessment book, opposite his name, and must make an estimate of the value of the property of such person; and the value so fixed by the Assessor must not be reduced by the Board of Supervisors."

J. P. VINCENT,
Assessor Fresno County.

FRATERNAL SOCIETIES.

NEAL DOW LODGE NO. 20, I. O. G. T., meets every Friday evening in Edgerly hall. All Good Templars in good standing cordially invited.

A. C. BANTA, C. T.

Masonic Meetings.

MASONIC TEMPLE, CORNER TULARE AND I STREETS.

FRESNO LODGE, No 237, F. & A. M. Stated meeting on Friday on or before the full of the moon.

THOS. J. KIRK, W. M.

O. E. S., RAISINA CHAPTER No 89, MEETS 2d and 4th Tuesdays of each month 7:30 o'clock in Masonic Temple.

MISS MARGARET EAMES, Worthy Matron
MRS. ELIZA F. GRIDER, Secretary.

FRESNO REBEKAH DEGREE LODGE NO 168, I. O. O. F., meets the first and third Tuesdays of each month at 7:30 o'clock in Odd Fellows hall, Spinney building, opposite Pleasanton hotel. All visiting Rebekahs cordially invited.

MRS. MAGGIE KELLY, N. G.
MRS. ANNIE DREW, Secretary.

W. O. W.

MANZANITA CAMP NO. 150, P. O. W. OF W. meets every second and fourth Tuesday evenings of each month, in Edgerly hall, over the postoffice. Sojourning neighbors cordially invited to attend all meetings.

D. S. EVING, C. C.
GEO. H. ANDREWS, Clerk.

Grand Army.

ATLANTA POST G. A. R., MEETS THE FIRST and third Thursdays of each month at Edgerly hall, corner I and Tulare streets. All members in good standing are invited.

O. A. VONER, Com.

Ladies of G. A. R.

GEO. A. CUSTER CIRCLE NO. 18 MEETS first and third Thursday evenings of each month, F. M. I. rooms, Donahoo-Emmons building.

CORNELIA NOBLE, President.
AGNES LOWREY, Secretary.

ATLANTA RELIEF CORPS NO. 41 OF THE W. R. C. meets first and third Thursday afternoons at 2, in Edgerly hall, Edgerly block.

MRS. LEXIE ADAMS, President.
ANNA B. JACKSON, Secretary.

A. O. U. W.

YOSEMITE LODGE No 171, A. O. U. W.—Meets every Tuesday evening in new Spinney building, corner I and Merced streets. A cordial invitation is extended to all members of the order.

J. H. TYNAN, M. W.
J. M. COLLINS, Recorder.

PARK LIVERY —AND— FEED STABLE,

Cor. Tulare and L Streets.

Horses boarded by the day, week or month at reasonable rates. Best of care. Hacks and coupes on short notice, day or night. Carriage for funerals a specialty.

SCOTT & SMITH, Proprietors.

Office—Grand Central Hotel. Telephone Main No. 8. Stable—Tulare and L streets. Telephone Main 124.

REMOVAL NOTICE

Colonel J. G. Anderson has removed his

REAL ESTATE,
NOTARY PUBLIC
And PENSION OFFICE

To No. 928 I street, opposite Forestiere

Fashion Stables

WM. J. MORROW, Proprietor.

H Street, Between Mariposa and Fresno Sts., Fresno, Cal.

Fire-proof brick building.
First-class livery rigs.
Horses boarded by the day, week or month at reasonable rates.

Telephone Main 106.

BANKING HOUSES.

THE FIRST NATIONAL BANK OF FRESNO.

THE OLDEST BANK IN FRESNO COUNTY.

Capital $100,000
Surplus and undivided profits 155,000

O. J. WOODWARD ..... President
E. KENNEDY ..... Vice-President
T. C. WHITE ..... Assistant Manager
E. A. WALROND ..... Cashier
W. R. PECK ..... Assistant Cashier

This bank transacts a general banking and exchange business, issues letters of credit drawn direct on China and all the principal cities of the United States and Europe.

Directors—Jacob Vogel, E. Kennedy, T. C. White, W. J. Dickey, O. J. Woodward.

THE FARMERS' BANK OF FRESNO.

Paid Up Capital $200,000
Surplus 25,000

A. KUTNER, President.
ALEX GOLDSTEIN, Vice President and Manager.
WALTER SHOEMAKER, Cashier

Transacts a General Banking Business.

Buys and sells exchange on all the principal cities of the United States and Europe.

Solicits the accounts of corporations, firms and individuals.

Has absolutely fire and burglar proof safe deposit vault. Safty deposit boxes for rent at nominal figures.

Hours 10 a.m. to 3 p.m.

FRESNO NATIONAL BANK.

Opposite the Postoffice.

Paid up capital $200,000.00
Surplus and undivided profits 20,000.00

JOHN MCMULLIN, President.
F. P. WICKERSHAM, Vice President.
ARCH A. SMITH, Cashier.

Directors—John McMullin, F. P. Wickersham, D. A. Reed, F. D. Vanderlip, Arch A. Smith, Thos. W. Patterson, W. F. McNoy.

Commissioner's Sale.

No. 7621.

In the Superior court, county of Fresno, state of California.

The People's Savings Bank of Fresno, a corporation, plaintiff, vs Max Gutter, Rachel Gutter, Maggie Linane, Oliver Childers, I. L. Granger and G. R. G. Gleim, defendants.

UNDER AND BY VIRTUE OF AN ORDER of sale and decree of foreclosure and sale, issued out of the Superior court of the county of Fresno, state of California, on the 28th day of March, 1898, in the above-entitled action, wherein the People's Savings Bank of Fresno, the above named plaintiff, obtained judgment and decree of foreclosure and sale against Max Gutter, Rachel Gutter, Maggie Linane, Oliver Childers, I. L. Granger and G. R. G. Gleim, defendants, on the 28th day of March, 1898, in the sum of $1831.88, gold coin of the United States, and accruing costs, which said judgment and decree was on the said 28th day of March, 1898, recorded in decree book, volume 2, on page 422, et seq., I am commanded to sell all that certain piece and parcel of land situate, lying and being in the county of Fresno and state of California, bounded and described as follows, to-wit: The north half of the southwest quarter of the southeast quarter of section thirty-one (31), in township thirteen (13) south of range nineteen (19) east of Mount Diablo base and meridian, containing 20 acres more or less.

Public notice is hereby given that on Saturday, the 23d day of April, 1898, at the hour of eleven o'clock a.m. of said day, at the courthouse door of said county of Fresno, California, I will, in obedience to said order of sale and decree of foreclosure and sale, sell the above-described property at public auction, or so much thereof as may be sufficient to satisfy said judgment, with interest and costs and accruing costs to the highest and best bidder for cash in hand, gold coin of the United States.

Dated March 28, 1898.

WICK W. PARSONS,
Commissioner appointed by the court in this action.

George L. Wartow, Attorney for Plaintiff. m29

Summons.

In the Superior court of the county of Fresno, state of California.

Fresno Loan and Savings Bank (a corporation), plaintiff, vs. Louis Hessler, John Doe, Richard Roe, and Hannah Roe, defendants.

The people of the state of California send greeting to Louis Hessler, John Doe, Richard Roe and Hannah Roe, defendants.

YOU ARE HEREBY REQUIRED TO APPEAR in an action brought against you by the above named plaintiff in the Superior court of the county of Fresno, state of California, to answer the complaint filed therein, within ten days (exclusive of the day of service) after the service on you of this summons, if served within this county; or, if served elsewhere, within thirty days.

The said action is brought to obtain a decree of this court for the foreclosure of a certain mortgage described in said complaint and executed by the said defendant, Louis Hessler, on the 8th day of June, 1892, to secure the payment of a certain note of even date therewith executed to William C. Davis and by the said William C. Davis transferred and assigned to this plaintiff, for the sum of $500, due one year after its date and drawing interest at the rate of 10 per cent per annum, payable at maturity, of compound interest, it being alleged that there is now due and unpaid thereon the sum of $500 and interest from June 8th, 1892.

That the promissory note secured by said mortgage is and was at the time of the proceeds applied to the payment of said several amounts claimed to be due and unpaid; and all costs and attorney's fees provided for in said mortgage, or incurred in this suit; and if the said proceeds are not sufficient to pay the same, then to obtain a judgment against the said Louis Hessler for the balance remaining unpaid; and also that all defendants herein, and all persons claiming by, through or under them, or any of them, may be barred and foreclosed of all right, title, claim, lien, equity of redemption and interest in and to said mortgaged premises, and for other and further relief as will more fully appear by reference to the complaint on file herein.

And you are hereby notified that if you fail to appear and answer the complaint, as above required, the said plaintiff will take judgment for any money or damage demanded in the complaint as arising upon contract, and will apply to the court for any other relief demanded in the complaint.

Given under my hand and the seal of the Superior court of the county of Fresno, state of California, this 29th day of March, 1898.

[SEAL.] T. C. HART, Clerk.
Endorsed. No. 7831.
Superior court, Fresno county, Calif.
Horace Hawes, Attorney for Plaintiff. f24m27

Proposals.

I WILL RECEIVE SEALED BIDS FOR FURnishing one man and two horses for sprinkling Blackstone avenue from the city limits to Harvey avenue, daily, from 7 to 11 o'clock a.m. and from 4 to 8 o'clock p.m.

Bids to state a specific sum per month for the season and to be filed with the clerk of the Board of Supervisors up to the hour of 2 o'clock p.m. on Saturday, the 16th day of April, 1898.

Right reserved to reject any or all bids or to accept the best general bid.

W. P. MANLY,
a1512 Road Commissioner of District No. 2.

S. LION,

—DEALER IN—

New and Second-Hand Goods

Of all kinds. Highest price paid for Second-hand Furniture and Household Goods.

1140 J STREET,
Next to the Lyton Restaurant.

Notice—Bids Wanted.

NOTICE IS HEREBY GIVEN THAT THE Clerk of the Board of Trustees of the city of Fresno will receive sealed proposals up to 4 o'clock p. m. on Monday, April 18th, 1898, for sprinkling the graded streets of said city, in accordance with specifications now on file in the office of the City Clerk. Each bid or proposal must be accompanied by a bond, certified check or cash deposit in the sum of $25, conditioned that the successful bidder will enter into contract and give a good and sufficient bond in the sum of $500 as a guarantee of faithful performance of contract. By order of the Board of Trustees of the city of Fresno.

J. W. SHANKLIN, City Clerk.
Fresno, March 29, 1898. m30d12

Summons.

No. 8250. Dept. 2.

In the Superior court of the county of Fresno, state of California.

Lewis Einstein, plaintiff, vs. Alexander Lind, Sigmund Wormser, as administrator of the estate of Anna Lind, deceased, Jon Doe, Richard Roe, Jane Doe and Mary Roe, defendants.

Action brought in the Superior court of the county of Fresno, state of California, and the complaint filed in the office of the clerk of said county of Fresno.

The people of the state of California send greeting to Alexander Lind, Sigmund Wormser, as administrator of the estate of Anna Lind, deceased, John Doe, Richard Roe, Jane Doe and Mary Roe, defendants.

YOU ARE HEREBY REQUIRED TO APpear in an action brought against you by the above named plaintiff in the Superior court of the county of Fresno, state of California, to answer the complaint filed therein within ten days (exclusive of the day of service) after the service on you of this summons, if served within this county; or, if served elsewhere, within thirty days.

Said action is brought to obtain a decree of this court for the foreclosure of that certain mortgage described in said complaint and executed by the defendant, Alexander Lind, on the 15th day of March, 1891, given to secure the payment of one certain promissory note made on said day for $2,185, with interest at the rate of one per cent per month from said date, payable every three months, or compound, said note and mortgage being executed to one O. H. Woodward, and plaintiff alleges that prior to the commencement of this action the said note and mortgage were assigned to the plaintiff herein, and upon which said note and mortgage plaintiff alleges there is a balance of $182 of the principal sum now due, in gold coin of the United States, with interest on said balance from February 15th, 1897, at the said rate of one per cent per month compounded quarterly.

Plaintiff also prays for $50 attorney's fee and for costs of suit, all of which more fully appears by the said complaint, a true copy whereof is hereunto served upon you and the same is hereby referred to and made a part of this summons, and you are referred to the same for further particulars.

The premises conveyed by said mortgage are situate in said Fresno county, state of California, and described as follows, to-wit: Commencing at a point eleven hundred and eighty-two (1182) feet south of a point six hundred and sixty (660) feet west of the quarter section corner common to sections twenty-two (22) and twenty-three (23), township sixteen (16) south, range twenty-two (22) east, Mount Diablo base and meridian; thence west ten hundred and fifty-nine (1059) feet to a stake set on the east side of the United States Pacific Railroad Company's right of way; thence a southeasterly direction seven hundred and five (705) feet along the east side of said right of way; thence east five hundred and eighty-four (584) feet; thence north five hundred and thirty (530) feet to the place of beginning, containing ten acres, more or less.

Plaintiff also prays that said property may be sold according to law and the practice of this court, and the proceeds of said sale applied to the payment of said principal sum and interest due and to grow due thereon, for attorney's fee and costs of suit; and in case such proceeds are not sufficient to pay the same, then to obtain an execution against the said defendant, Alexander Lind, for the balance remaining due; also that the said defendants, and all persons claiming by, through or under them, may be barred and foreclosed of all right, title, claim, lien, equity of redemption and interest in and to said mortgaged premises and for other and further relief as will more fully appear by reference to the complaint on file herein.

And you are hereby notified that if you fail to appear and answer the complaint, as above required, the said plaintiff will take judgment for any money or damage demanded in the complaint as arising upon contract, and will apply to the court for any other relief demanded in the complaint.

Given under my hand and the seal of the Superior court of the county of Fresno, state of California, this 25th day of March, 1898.

[SEAL.] T. C. HART, Clerk.
Endorsed. No. 7831.
Superior court, Fresno county, Calif.
Horace Hawes, Attorney for Plaintiff. f24m27

Commissioner's Foreclosure Sale.

No. 7390. Dept. No. 2.

In the Superior court of the county of Fresno, state of California.

The Oakland Bank of Savings, a corporation, plaintiff, vs. Charles Bezz, whose name is sometimes written Charles Bizl, and also Charles Bisl, Antone Joseph, William J. Hutchison, Fidele Bisl, John Brown, whose name is sometimes written Fidele Bisl, John Brown, assignee of Charles Bizl, an insolvent debtor, John Brown, assignee in insolvency of Charles Bisl, an insolvent debtor, Farmers and Merchants Bank, a corporation, Fresno Loan and Savings Bank, a corporation, George Faubor, whose name is sometimes written George Fauver, F. M. Miller, and A. A. Van Voorhies & Co., a corporation, defendants.

UNDER AND BY VIRTUE OF AN ORDER of sale and decree of foreclosure and sale, issued out of the Superior court of the county of Fresno, state of California, on the 24 day of April, A. D. 1896, in the above entitled action, and an order of sale and writ issued on the 5th day of April, A. D. 1898, in said action, wherein The Oakland Bank of Savings, a corporation, obtained judgment and decree of foreclosure and order of sale against Charles Bezz, whose name is sometimes written Charles Bizl, and also Charles Bisl, Antone Joseph, William J. Hutchison, Fidele Bisl, whose name is sometimes written Fidele Bisl, John Brown, assignee of Charles Bizl, an insolvent debtor, John Brown, assignee in insolvency of Charles Bisl, an insolvent debtor, Farmers and Merchants Bank, a corporation, Fresno Loan and Savings Bank, a corporation, George Faubor, whose name is sometimes written George Fauver, F. M. Miller, and A. A. Van Voorhies & Co., a corporation, the above named defendants, for the sum of $857.82 and accruing interest and costs, which said decree was on the 4th day of April, A. D. 1898, recorded in decree book, volume 2, of said Superior court, on page 528 et seq., in which decree I was appointed commissioner to execute the same.

I am commanded to sell all that certain lot, piece or parcel of land, situated, lying and being in the county of Fresno, state of California, and bounded and described as follows, to-wit: The fractional southwest quarter of section nineteen (19) in township sixteen (16) south of range twenty-one (21) east, Mount Diablo base and meridian, containing 160.23 acres, together with the appurtenances thereunto belonging or in anywise appertaining.

Public notice is hereby given that on Saturday, the 23th day of April, A. D. 1898, at the hour of eleven o'clock a.m. of said day, at the west door of the county courthouse, in the city of Fresno, county of Fresno, state of California, I will, in obedience to said writ and order of sale and decree of foreclosure and sale, sell the above-described property, or so much thereof as may be necessary to satisfy said judgment and accruing interest and costs, at public auction, for cash in hand, in gold coin of the United States, to the highest and best bidder.

W. T. POATEN,
Commissioner appointed by the court in said action.

John Vale and Snow & Freeman, Attorneys for Plaintiff. m28

Notice.

No. 1119. Department No. 1.

In the Superior court of the county of Fresno, state of California.

In the matter of the estate of Fannie T. Myers, deceased.

NOTICE IS HEREBY GIVEN THAT KARL A. C. Myers has filed in this court his petition, praying for a decree of said court, decreeing that the following described real property, to wit: Lots 1, 2 and 3 of block 1 of Gribble's Second Addition to the city of Fresno, in said county and state, the title to which stands in the name of Fannie F. Myers, is the community property of said Fannie F. Myers, deceased, and said K. C. Myers, and that said Karl C. Myers is entitled to the same, and to the owner thereof, the hearing of the same has been fixed by said court for Monday, the 25th day of February, 1898, at two o'clock in the afternoon of said day, at the courtroom thereof, Department No. one, at the court house in the city of Fresno, in said county, and all persons interested are hereby notified then and there to appear and show cause, if any there may be, why the said petition should not be granted.

T. G. HART, Clerk.

February 16, 1898.
Harris and Hubbard, Attorneys for Petitioner. f17d

IF OTHERS TRADE AT REDLICK'S AND SAVE MONEY, WHY NOT YOU? THINK THIS OVER!

10c French Percales, good variety colorings, for Monday, Tuesday and Wednesday at

5c Yard

Regular $1.75 Marseilles Bed-Spread, full size, Monday, Tuesday and Wednesday at

69c

Whitmores 20c Box Tan and Chocolate Shoe-Dressing for Monday, Tuesday and Wednesday at

7c

15c Bottle Black Shoe Dressing for 3 days only at

4c

Men's Tennis Oxford's, in black and checked, size 6 to 11, regular price 75c, for Monday, Tuesday and Wednesday at

35c

Ladies' Shirt Waists, light and dark colorings, all sizes, for 3 days only, at

15c

365 doz. spools Basting Cotton Thread, white and black, special, at

5c Doz. spools.

Special Bargain Chances for Monday, Tuesday and Wednesday in Every Department of this big store. If prices count for anything, this will be a record-breaking sale. No wise needer of any of the special advertised bargains or others will let these three days go by without filling every want.

NEW DAINTY SUMMERY WASH STUFFS AT SPECIAL PRICES FOR MONDAY, TUESDAY AND WEDNESDAY'S RAPID SELLING:

At **5c** yard—PRINTED DIMITIES AND LAWNS, in large and small figures, fancy colorings, worth from 8⅓c to 12½c yard. Special at 5c yard.

At **8⅓** yard—OXFORD ORGANDIES, a beautiful sheer fabric, lovely color creation, actual value 15c yard, our regular price 12½c yard. Special price for 3 days only at 8⅓c yard.

At **12½c** yard—French Batiste, tinted grounds, overspread with sprays of flowers or stripes in new pleasing effects; very charming ideas are brought out in these goods; worth 20c yard, special price 12½c yard.

At **19c** yard—Fine French Organdies, a material of delicate texture and superb color combinations.

WASH WHITE GOODS

1500 yards novelty corded stripe and open work, striped Nainsooks, worth **12½c**; special price **7c** yard.

Checked Nainsooks, good **10c** quality on special sale at **5c** yard.

UNDERMUSLINS.

Ladies' Muslin Chemise, regular price 35c; on special sale at **19c.**

Ladies' Muslin Drawers, good, firm material and well made, heavy flounce, umbrella cut, worth 75c; on special sale at **39c.**

Amoskeag Ginghams. Regular 8½c quality, for Monday, Tuesday and Wednesday,

3½c Yard.

Heavy Bleached Muslin, good firm weight, regular 6¼c quality, special price,

3½c Yard.

10-4 Bleached Sheeting, regular 25c quality for Monday, Tuesday and Wednesday, at

14c Yard.

Turkey Red Table Damask, the usual 25c quality, for Monday, Tuesday and Wednesday, at

12c Yard.

Honey Comb Bed Spreads, 75c quality, for Monday, Tuesday and Wednesday, at

39c

5c Cotton Crash, special price, for Monday, Tuesday and Wednesday,

2c Yard.

Shoe Department.

Commencing Monday, the wise buyer will find a grand money saving opportunity by taking advantage of these special prices:

Ladies' $2 kid shoes, cloth or kid tops, button or lace, coin and Yale toes, as a special attraction for this sale at $1.50.

Ladies' $3 Fine Vici Kid Shoes, turned and welt soles, kid or cloth tops, button or lace, any style toe, not a pair in this lot can be duplicated in any other store in Fresno under $3. Special sale price, $1.98.

Ladies' $1.35 Russet Oxford ties, neat coin toes, sale price, 85c.

386 pair ladies' Oxfords, 6 different lines gathered in this lot, some are russet with neat coin toes, others are black vici kid with stock tips, a few are cloth tops, etc., not a pair of the entire lot worth less $2 and from that up to $2.50, for Monday, Tuesday and Wednesday, only at sale price of $1.48.

Misses' fine dress shoes made by Ewald Bros., elegant silk vesting tops tan, chocolate and black colors, button or lace, worth $2.50, sizes 11½ to 2. Special price, $1.50.

Children's sizes same as above, sizes, 8½ to 11, worth $2. Special price, $1.20.

Infant's tan shoes, sizes 1 to 6, soft turned soles, regular price, 75c, on special sale, at 48c.

New Spring Shirt Waists.

Pleasing opportunities await you here. These Shirt Waists will find new owners this week. Note carefully the extraordinary values offered.

Startling Stanley Shirt Waists, not the waists but the price, 65 dozen fine Madras, fancy Gingham and Lappet Waists, separable collars and cuffs, worth from 75c to $1. Special sale price 50c.

A beautiful assortment of lovely patterns in fine Madras, French cambric, satin stripes and Challie effects. You'll know when you look at these Shirt Waists that $1.50 would not be too much. As a special drawing card for this week's business we say 69c.

Black and white, blue and white, green and white, checks, small plaids, large black and white plaids and a collection of all the new patterns in fine gingham, Roman stripe and Chambray effects in percales, all with the newest blouse fronts, bias pointed yokes back and front. No store except a quick paying cash house could sell them for less than a dollar and a half. Our special price 73c.

Men's Furnishings.

You can get whole outfits here at prices that read like jokes, but they are not jokes, gentlemen. No printers errors. We've got the goods at the prices quoted:

Men's tan socks, 8½, value here at 3½c pair.

Men's 20c fine Dribriggan socks, here at 8½c pair.

Men's 25c extra quality hose, now 12½c pair.

Men's 75c night gowns, well made, good firm quality, muslin, embroidered fronts, here at 48c.

Men's 40c leather suspenders, special price here, 25c.

Men's 10c handkerchiefs here at 4c.

Men's 15c fine linen handkerchiefs, here at 8½c.

Men's $1.50 Panama straw hats, nothing lighter or cooler for summer wear, our special price, 98c.

Men's 75c canton braid straw hats, cool and ventilating crowns, all leather sweat-bands, special at 48c.

Men's 25c Straw hats, here at 15c.

We carry complete lines of boys' straw hats from 10c up.

Redlick Bros.

Fresno's Big Busy Store Famous for Low Prices.

EAGER TO FIGHT

Third Brigade Offers Its Services.

The Sixth Regiment Officers Talk War.

They Met in Fresno Last Evening Stirring War Speeches Were Made.

The Third Brigade, N.G.C., Brigadier General M.W. Muller commanding, was tendered Commander-in-Oblef Governor Budd for service against the Spaniards last evening. Grim-visaged war, with all its glories, its defeats and its horrors, loome up as a near reality before the local guardsmen. Orders to move to the front may be received at any moment. Officers of the Sixth regiment met in Fresno and officers of the Second regiment met in Sacramento last evening and passed resolutions tendering the services of the Third brigade for active warfare.

The Sixth regiment officers met in the officers' headquarters at Armory hall and the following were present: Brigadier General M. W. Muller, Fresno; Lieutenant Colonel W. R. Johnson, Stockton; Captain W. H. Cook, Bakersfield; G. W. Jones, Fresno; William Bruce, Stockton; Fred W. Ward, Visalia; George O. Duncan, Fresno; D. W. Morris, Modesto; Art S. Guthrie, Merced; C. H. Dasher, Stockton.

Lieutenant Colonel Johnson made a spirited speech in regard to the prospects of war with Spain. He expressed the opinion that the time had come to fight and that the guardsmen were liable to be called upon during the present week. He was ready and anxious for the fray.

Brigadier General Muller said that war seemed inevitable. He is ready to lead the brigade into action at a moment's notice, and said that in his opinion it would be but a short time before active service will be required of the militia.

Several others made patriotic speeches and expressed their desire to march on the Spanish foe. The resolution tendering the Sixth Regiment was unanimously passed as follows:

"*Resolved*, That Lieutenant Colonel Johnson, now in command of the regiment, be requested to tender to the commander-in-chief the services of the Sixth Infantry in view of the present strained relations between the United States and Spain." Signed by Captains W. H. Cook, Company G; George W. Jones, Company F; William Bruce, Company B; Fred W. Ward, Company E; George O. Duncan, Company C; D. W. Morris, Company D; A. S. Guthrie, Company H.; Charles H. Dasher, Company A.

A testimonial expressing esteem and presenting Colonel S. S. Wright with a handsomely engraved gold watch from the officers of the regiment was unanimously endorsed.

The officers also transacted a lot of routine business.

Lieutenant Colonel Johnson was interviewed by a REPUBLICAN reporter after the meeting. He said that both the officers and the men of his regiment are anxious to chastise the Spanish for their treachery and insults. An order to go into active service he believes may come within the next three days. In his opinion the men will be used to garrison the coast forts for several months after the outbreak of hostilities.

Brigadier General Muller also expressed himself as pleased with the prospect of early action. He would not make a guess of how soon the militia will be called upon, but said that the order to march to the front may be received during the present week. The brigade could be ready for service within forty-eight hours, he said, and the companies have their full complement of 103 men each.

Killed by a Runaway.

Francisco Carra was fatally injured about 5 o'clock last evening by his horse running away on Fresno street and throwing him out of his cart. He He struck in such a way that his bowels were ruptured. He was taken to his home on F street, and died at 9 o'clock. S. Palmiero was in the cart at the time of the runaway, but escaped with slight injuries. Carra is well known in Fresno, as he conducted the Grand Central bootblack stand during the past three years.

Mr. and Mrs. G. R. MacDaniel of Fort Recovery, Ohio, arrived in the city Thursday and are the guests of their son, E. L. MacDonald, and wife, on Orange avenue.

MARRIED.

CARLSON—HAGBERG—At the residence of John Swenson in Scandinavian colony, April 9, 1898, Gottfrit Carlson and Miss Louisa Hagberg, both of Fresno, Rev. Allred Alt officiating.

PEARSON—LINDHOLM—In Fresno, April 13, 1898, Emil Pearson and Miss Lina Lindholm, both of Kingsburg, Rev. Alfred Alt officiating.

J. Richter, agent Pabst Milwaukee Beer. Special attention to family trade. Tel. 30. *

Guaranteed brands Hose. Barrett-Hicks Co. *

Ice is cheap, but don't waste it. Buy an Alaska Refrigerator at Barrett-Hicks Co.'s. *

We have just added a new department—namely, the Separate Skirt Department—and it will be well for the Ladies to inspect same before purchasing elsewhere. Below we quote a few of our many bargains.

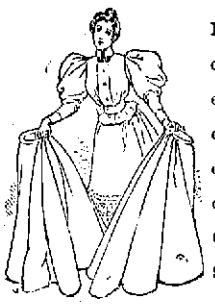

Ladies' Dress Skirts, made of the best Duck suiting, **$1** each.

Ladies' Dress Skirts, made of fine Cycling Tweed, **$1.50** each.

Ladies' Plain White Duck Skirts, **$1** each.

Ladies' Heavy Linen Skirts, **$1.50** each.

Ladies' Fine Linen Crash Skirts, **$1.75** each.

Ladies' Fine White P. K. Skirts, **$2** each.

Ladies' Checked and Stripped Linen Crash Skirts, **$1.75** each.

Also a full line of Mohair, Serge and Silk Skirts.

SEE WINDOWS.

Louis ∴ Heringhi,

THE LEADER,

Telephone Black 525. 1022 I Street

And Only Exclusive Dry and Fancy Goods Dealer in Fresno.

Sole Agent for P. Centemeri's Kid Gloves.

The Wiener Stock

—OF—

Dry and Fancy Goods

AT 1815 TULARE STREET,

Sold to Salinger Bros. of Oakland,

—WILL BE ON SALE, COMMENCING—

Thursday, April 14th,

—AT—

46 Cents on the Dollar.

NO LIMIT. NO RESERVE.

THE FOLLOWING CORRESPONDENCE IS SELF-EXPLANATORY:

FRESNO, April 8, 1898.

MESSRS. SALINGER BROS.—GENTS: Yours of yesterday to hand. Contents noted. We accept your offer of 36 cents on the dollar for our stock of Dry Goods, including our Spring purchases now en route from New York, as per inventory and invoices now on file in our office. Possession given at once. Yours truly,

A. WIENER & CO.

OAKLAND, April 9, 1898.

A. WIENER & Co., Fresno: Letter received. Mr. Salinger leaves for Fresno at once.

SALINGER BROS.

Below We Quote Only a Few of the Many Bargains:

DOMESTICS.

10c yard wide Muslins	4c yd.
10c all Linen Crash Toweling	4c yd.
5c Union Twill Crash Toweling	2c yd.
10c Canton Flannel	4c yd.
12½c yard wide Percales	5c yd.
12½c Figured Organdies	4c yd.
10c Tennis Flannels	4c yd.
$1 Lace Curtains	48c pair.
10c Scrim for Curtains	3c yd.
50c Table Linen	15c yd.

DRESS GOODS AND SILKS.

25c 36-inch Fancy Dress Goods	10c yd.
15c 36-inch Mixtures	5c yd.
50c 36-inch Coverts	19c yd.
20c 36-inch Novelties	7c yd.
50c 36-inch Cashmeres	15c yd.
60c Silk Plushes	19c yd.
50c Surrah Silks	20c yd.
38c Fancy Novelty Waist Silks	19c yd.
48c Fancy Novelty Waist Silks	23c yd.
75c Fancy Novelty Waist Silks	38c yd.

A lot of Remnant Dress Goods and Silks at your own price.

MISCELLANEOUS.

Coats' Spool Thread	2½c
10c Spool Silks	5c
5c Button Hole Twist	1c
5c Needles	1c
5c Hairpins	1c
50c Corsets	25c
$2.50 Corsets	98c
50c Ladies' Straw Hats	5c
25c Misses' Jersey Vests	9c
50c Silk Mitts	10c
$1 Kid Gloves	40c
10c Whalebone	3c
15c Ladies' Linen Collars	2½c
50c Ladies' Shirt Waists	25c
50c Feathers	5c
Thimbles	1c
Embroidery Chinese	5c doz.
12½c Children's Hose	5c
15c Ladies' Hose	5c

500 Jackets and Capes, Worth From $8 to $10, We Will Slaughter at 44c.

This will be the BANNER BARGAIN SALE in the history of Fresno. By order of

Salinger Bros.

WANTED—3 salesmen, 4 saleladies, 2 cash boys, 1 cashier; must be experienced; no others need apply.

FRESNO'S FIRST-CLASS MERCHANT TAILOR,

WM. M. BAILLIE,

Has REMOVED to his New Quarters at

1044½ J Street,

Over Kohler & Chase's Music Store, where he is showing his

NEW-:-SRPING-:-IMPORTATIONS

Of English, Scotch and Domestic Woolens. Cut and finish guaranteed perfect.

Awnings Made To Order And Tents For Sale At

W. Parker Lyon & Co's

SPECIAL CASH SALE

R. M. THOMPSON, 1154 AND 1156 J STREET.

Tires per pair	$4 95	Cycle Pistol	$1 50
Kipper Saddles	1 65	Dupee Acetylene Lamps	3 95
Snell Saddles	95	Solar Acetylene	2 65
Diamond Chain	1 75	M. & W. Lamp	2 25
Regular Chain	95	Everlit Lamp	1 05
Pedals per pair	1 45	Chester Lamp (nickeled)	95
Bells	10	Cork Grips per pair	20
Frame Protectors	10	Corbalain Grips, per pair	25
Star Oil Cans	10	Lamson Luggage Carrier	85
Eagle Cycle Locks	20	Lamson Luggage Carrier	1 10
Cycle Locks with Chain	25	Foot Pumps	65
Bicycle Wrenches	25	Spoke Grips	15
Bicycle Wrenches	35	Graphite	5
Toe Clips	10	Sweaters	50
Toe Clips	25	Sweaters	1 50
Pants Guards	5	Electric Oil	20
Ideal Parcel Carrier	10	3 in 1	25
Trip Cyclometer	95	Cement Tube	5
Burdick Cyclometer	95	Cycle Enamel	10
Victor Cyclometer	65	Bicycle	29 00

R. M. THOMPSON, 1154 AND 1156 J STREET.

FOR SALE—MISCELLANEOUS

FOR SALE—GOOD SPRING WAGON, HORSE and harness. California Feed Yard, Inyo and I streets. a717*

FOR SALE — SWEET POTATO, TOMATO and all kinds of plants for sale, 25 cents per 100; Plymouth Rock eggs, 50 cents per setting. Thomas Elred, two miles north on Blackstone avenue. a717*

FOR SALE OR FOR HIRE—MILK COWS. J. Republican office. a716*

FOR SALE—A FIRST-CLASS EASY RIDING camp wagon with tent, stove, chairs, etc., for sale cheap by F. R. Pressoir. a716t

FOR SALE—1200 FEET HOLLOW PARTITION tile; cheaper and better than brick. 1900 N street. a15

FOR SALE—ONE GOOD DRIVING HORSE. Inquire 1421 J street. a9

FOR SALE—CHEAP—ONE LARGE SAFE. Healy & Johnson, 1816 Tulare street. a706

FOR SALE—FRESH DURHAM COWS; $45 A head; one mile south and one-half mile west of Colonder P. O.; corner Orange avenue and Wristen ditch. George Hardie. a705

FOR SALE—5.50 FEET OF 3½, 3 AND 2-inch screw wrought iron pipe at a low figure. Sacramento Pipe Works, 615 Second street, Sacramento. m15m

FOR SALE — TWO LOTS; FOUR-ROOM house, barn, well and pump; all fenced; cheap for spot cash. J. G. Anderson, 984 J street. m5m1

FOR SALE—CYCLONE WINDMILL AND tower in good repair. Inquire at Fresno Nursery, opposite Hughes hotel. m11

FOR SALE—THREE NICE COTTAGES, WELL located. Inquire C. W. Musick, Fresno, Cal. 123t

FOR SALE — B. P. ROCK EGGS, RUDDFelch-Bradley strain, at 265 Blank street; $2 single setting; very fine stock.

FOR SALE—OR TRADE FOR IMPROVED city property, 10 acres in West Park for $500. 320 acres in foothills with plenty of wood and pasture, 20 acres improved near Fresno. Fireman Church, room 24, Temple Bar. d301t

FOR SALE — THREE SHARES WATER stock in Enterprise Canal and Irrigation Company. J. N. Anderson, 984 J street. 327tf

FOR SALE—HORSES AND MULES IN CARload lots or quantities to suit. L. F. Ward, 567 south F street, Fresno. f14tf

ESTRAYED

ESTRAYED—FROM CORNER OF L AND Inyo streets, one gray horse; one large bay colt; one bay mare. A. B. Warnekros 1925 Mariposa street. m12tf

FOR RENT—HOUSES—ROOMS—ETC

FOR RENT—TWO PLEASANTLY SITUATED and airy second story bed rooms with good board. 746 Q street. a713*

FOR RENT OR FOR SALE—8 SHARES OF stock in the Centerville and Kingsburg Canal Company; can be had at a bargain. Apply to W. W. Phillips, room 20, Chronicle building, San Francisco, Cal. a10tf

FOR RENT—HOUSE OF 6 ROOMS; WELL furnished; plenty of shade; rent $12 to person without children, or only small children. Apply to Noble Bros., Agents, Fresno National Bank building. a10tf

TO RENT—A NICELY FURNISHED COTtage of 5 rooms; modern improvements. 2112 Mariposa street. a306*

FOR RENT—THREE FURNISHED ROOMS for light housekeeping. 1242 N street. a8tf

FOR RENT—MODERN COTTAGE; FIVE rooms, bath, city water, electric light; centrally located; $15.50 per month. Haber Bros. & Co. a5tf

FOR RENT—ROOM AND BOARD FOR TWO young men or married couple; large sunny room with grates; meals furnished. 1605 I street, corner Tuolumne. 318t

ROOMS AND BOARD.

FURNISHED ROOMS WITH GOOD BOARD at reasonable rates. Northwest corner of O and Tuolumne streets, city. m291

FOUND

FOUND—IF YOU ARE GOING TO BUILD get your windows and doors at the Fresno Planing Mill, south I street. 123tf

EDUCATIONAL.

DANCING—BALL ROOM OR STAGE. MRS. Nettie Stutzman, DeWitt hall. 56tf

MISCELLANEOUS

MRS. KNAPP, THE CLAIRVOYANT, HAS returned and can be consulted at room 13, Grand Central hotel. a703*

THE ONLY FRENCH BREAD IN TOWN. The French Bakery, 1318 K street; also rye and milk bread. Celery Bagelles. Telephone 771 Red. a12

HOW TO MAKE A SURE INCOME—LEARN a genteel and profitable art easy to acquire. Address Box 401, Fresno P. O. m3

WANTED—MALE HELP.

WANTED—THE EUREKA EMPLOYMENT Bureau supplies first-class reliable help all kinds. I. G. Levy, 1018 I St., Tel. 173 red. a1

LOST

LOST—SORREL FILLY; WHITE FACE; shod all round; four years old. Leave word at Grand Central livery stable. a713*

LOST—A POCKET BOOK CONTAINING accounts. Finder return to Farmers' Feed Yard, 919 G street, and receive $2 reward. a712*

LOST—BETWEEN POSEN AND WALLACE vineyards, valise and umbrella. Finder return to Republican office. a10tf-w11

LOST—A SMALL PACKAGE CONTAINING two pair of kid gloves from Kutner Gold avenue. Finder return to this office. a10

DRESSMAKING.

DRESSMAKING BY THE DAY OR AT home; best work and fitting done at moderate prices. Mrs. Emerson, 1545 K street. f27m1*

TAKEN UP

TAKEN UP—ONE-HALF MILE EAST OF Belmont schoolhouse, black mare and black horse. A. H. Birdsall. a161*

WANTED—MISCELLANEOUS

WANTED—IN GOOD PRIVATE BOARDING house or private family, board for young married couple. Address M. P., this office. a711

WANTED—SOUND 4-FOOT MOUNTAIN oak wood at Eggers Vineyard. a1362*

WANTED—TO RENT GASOLINE ENGINE, 4 to 6 H. P. Address John Darling, Fowler. a1213*

WANTED—TO PURCHASE FOR CASH 5000 raisin trays. Apply White Front Stores. m12tf

WANTED—PARTIES DESIRING HELP FOR city or country apply Holmboy's Employment Bureau, 1833 Mariposa street. Tel. Red 995. a6

WANTED—DAMAGED MUSCAT RAISINS in any quantities. Address X. Y. Z., box 25, this office. m12tf

WANTED—LADIES DESIRING MRS. WILLER'S facial goods can find same at Women's Exchange. m20m1*

WANTED—CARPET CLEANING, PAPER hanging, decorating, carpentering work; my work is first-class and small rates. J. B. Courtney, box 7, this office. m7m1

WANTED—TO FURNISH ESTIMATES ON job printing. Commercial, society and legal work receives prompt and careful attention at the Republican Job Printing Department, 1342 Tulare street. m281

PASTURAGE

FOR RENT—GOOD MOUNTAIN RANGE. Apply to Joseph Burns, Sanger. m301*

FIRST-CLASS PASTURE FOR HORSES AND cattle at foothill ranch. Apply to F. G. Berry. m271t

MEDIUM.

MRS. R. COWELL, BUSINESS AND TEST medium; rooms 15 and 16, Hughes block; hours from 9 a. m. to 5 p. m. daily. a1216

MONEY TO LOAN.

MONEY TO LOAN IN SUMS TO SUIT ON approved security. Haber Bros. & Co. m1tf

MONEY TO LOAN ON APPROVED REAL estate security in amounts to suit borrower. People's Savings Bank, Tulare and I streets, Fresno. m271f

WANTED—SITUATIONS.

WANTED—TO DO GENERAL HOUSEWORK by middle aged woman. Address 1635 J street. a713*

WANTED—AMERICAN MAN AND WIFE wish situations together; town or country; man used to ranch work; can do rough carpenter work; also keep accounts; woman light housework or cooking; can give security or references. Address S. W., box 3, this office. a1611*

WANTED—ALL KINDS FAMILY SEWING W or repairing; would take kitchen cupboard in exchange for work. Address Mrs. M., box 36, this office. a1362*

WANTED—A WOMAN WANTS WASHING W or cleaning by the day. Call at 231 D street. a1112*

WANTED — EMPLOYMENT BY YOUNG single man; foreman on vineyard last 2½ years; references. Address R., box 25, this office. a1116*

WANTED—TWO MEN, GOOD WORKERS, with limited capital, want work where capital can be used. Apply W., box 5, Republican office. a1216*

WANTED—BY AMERICAN WOMAN POSItion to do housework in country. Call 1125 J street, room 12. d11

L. X. L. EMPLOYMENT OFFICE FURNISHES male and female help at short notice. 966 J street. MRS. K. BRUCE and G. FAUGHT. 14

TO EXCHANGE

FOR EXCHANGE—BUSINESS PROPERTY in growing town in Michigan, with rentals of $1000 per year, for improved acre property near Fresno; also highly improved Philadelphia suburban property for a Fresno vineyard. W. N. Rohrer, Fresno. a1612*

MUSICAL.

PROF. J. H. CRAY, TEACHER OF MANDOlin and Cornet, 1733½ Mariposa. Tel. 641 black. d101

WANTED—HELP

WANTED — MEN AND WOMEN, YOUNG and old, to work for us in their own homes in spare time, day or evening. We pay $10 to $15 per week. No canvassing. Any child can do the work. Send address today. We send work at once. H. A. Gripp, Dept. 32, Tyrone, Pa. a1715

WANTED—YOUNG GIRL TO ASSIST IN general housework. 837 O street. a713*

WANTED—GIRL FOR LIGHT HOUSEWORK and assist in caring for two children. Apply 935 J street. a16tf

WANTED — AN ALL-ROUND MECHANIC; handy man on the ranch; steady and intelligent; if married, wife to cook. Apply at Wing's ranch, West Park. a1242*

WANTED—A GOOD STRONG WOMAN FOR general housework; wages, $20. 1024 N street. a1343

WANTED—A SCANDINAVIAN OR GERMAN girl for general housework. Apply at 1918 L street. a1313

WANTED—WOOD CHOPPERS AT WHITlock mine to chop several thousand cords of wood; price, $1.25 per cord; all 4-foot wood. Apply to R. F. Bell, Whitlock mine, Mariposa, Mariposa county, Cal. a13m1

WANTED—A FIRST-CLASS GROCERYMAN, competent to take charge of department. Address Grocer, box 14, this office. a311

WANTED—A MIDDLE-AGED WOMAN FOR a good position. Address M. B., Republican office. a9